

ADD ALTERNATE SCHEDULE:

ADD ALTERNATE NO. 1 CUPOLA: SEE SHEET A1.1

GENERAL NOTES:

FIELD PAINT ALL FIBER CEMENT PANELS AND BOARDS WITH EXTERIOR PAINT AND WITH TWO FINISH COATS
SEE A4.1 FOR EXTERIOR FINISHES & COLOR NOTES.

LEGEND:

FE-8 FIRE EXTINGUISHER MOUNTED ON WALL BRACKET

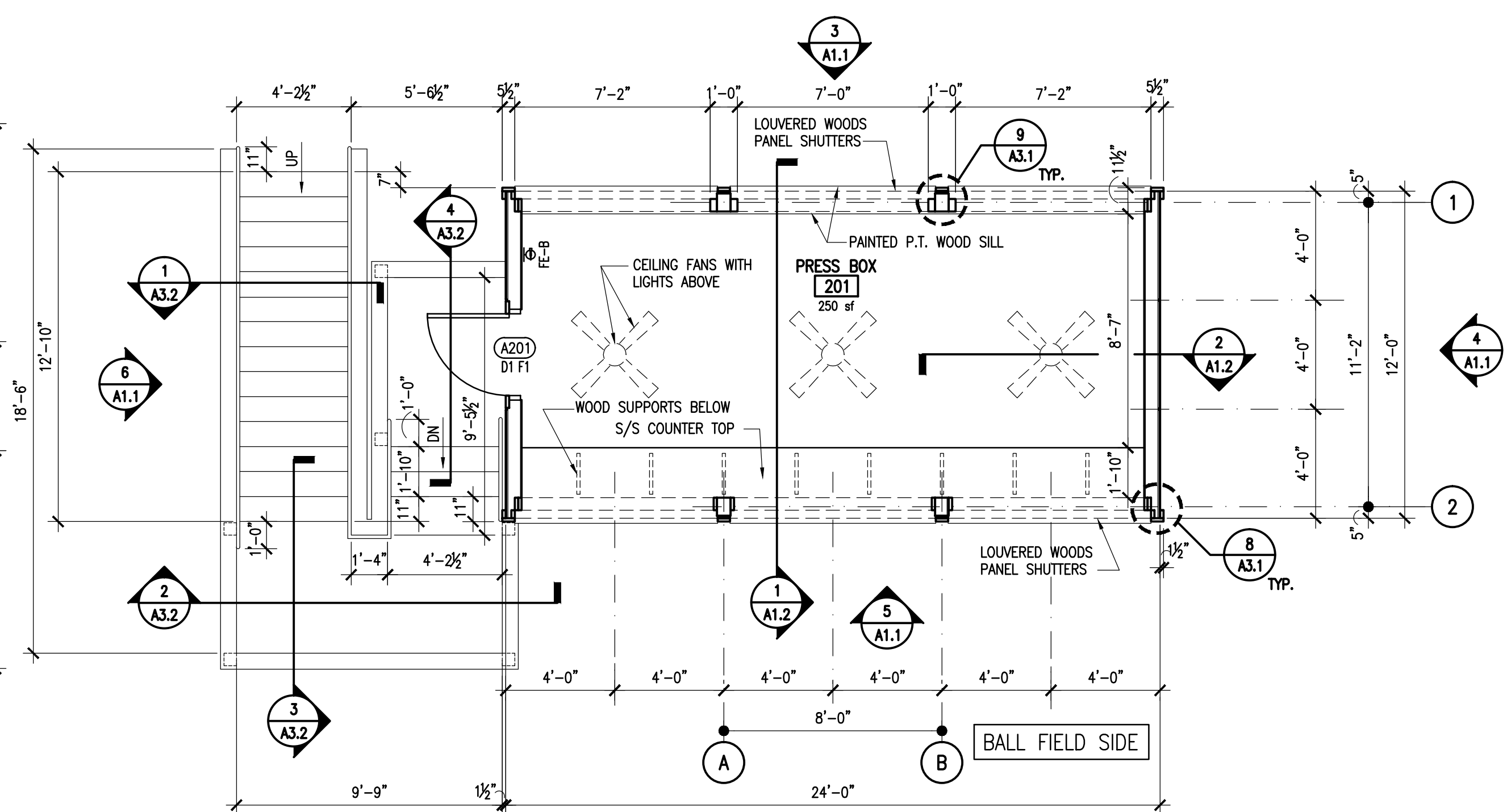

@ UPPER LEVEL
2 FLOOR PLAN
A1.1 SCALE: 1/4" = 1'-0"

COORDINATION WITH OWNER PROVIDED ITEMS:
OWNER'S VENDOR WILL FURNISH AND INSTALL A SECURITY SYSTEM.
COORDINATE TIMING FOR ROUGH-IN AND INSTALLATION WITH OWNER

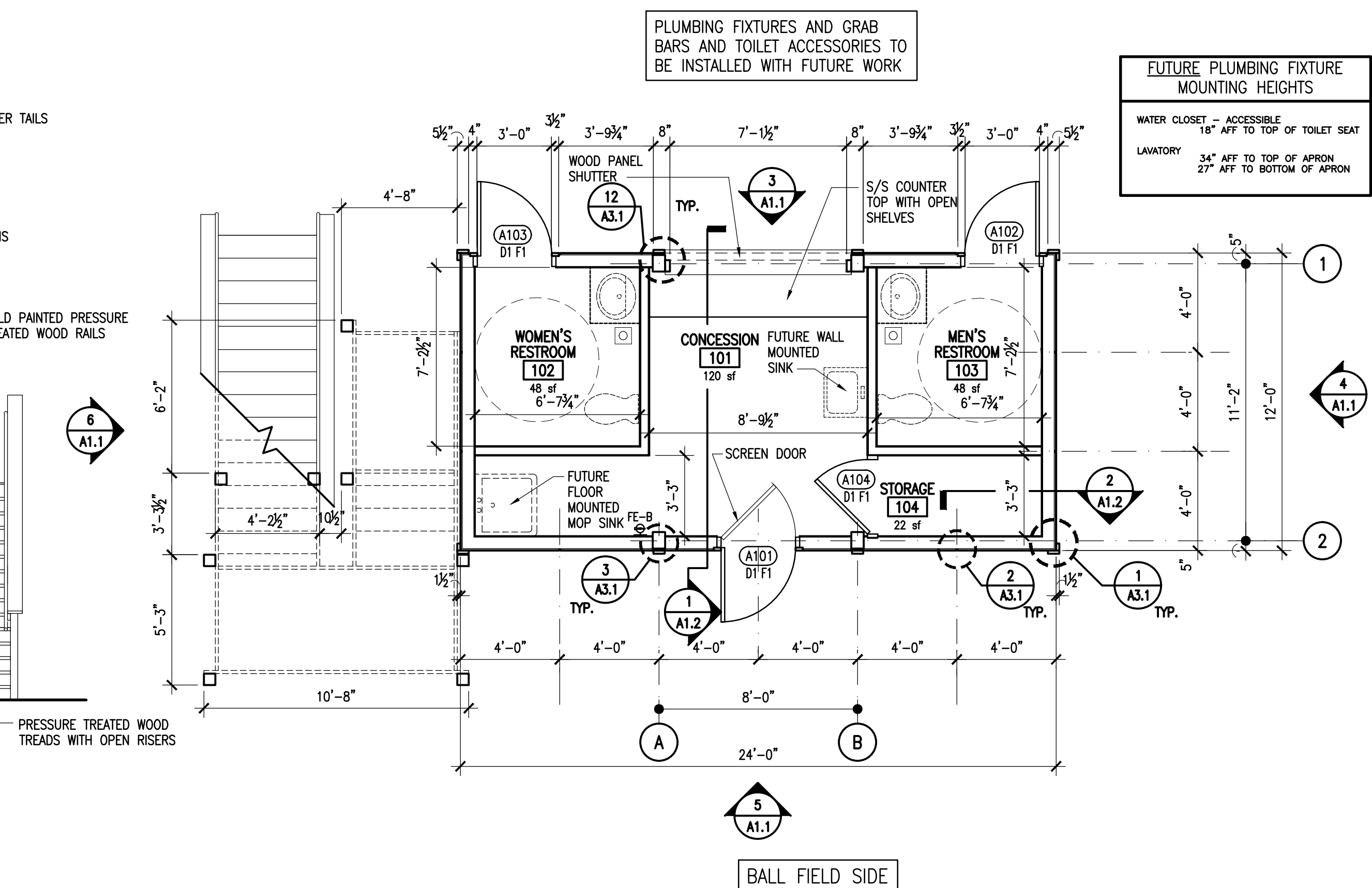
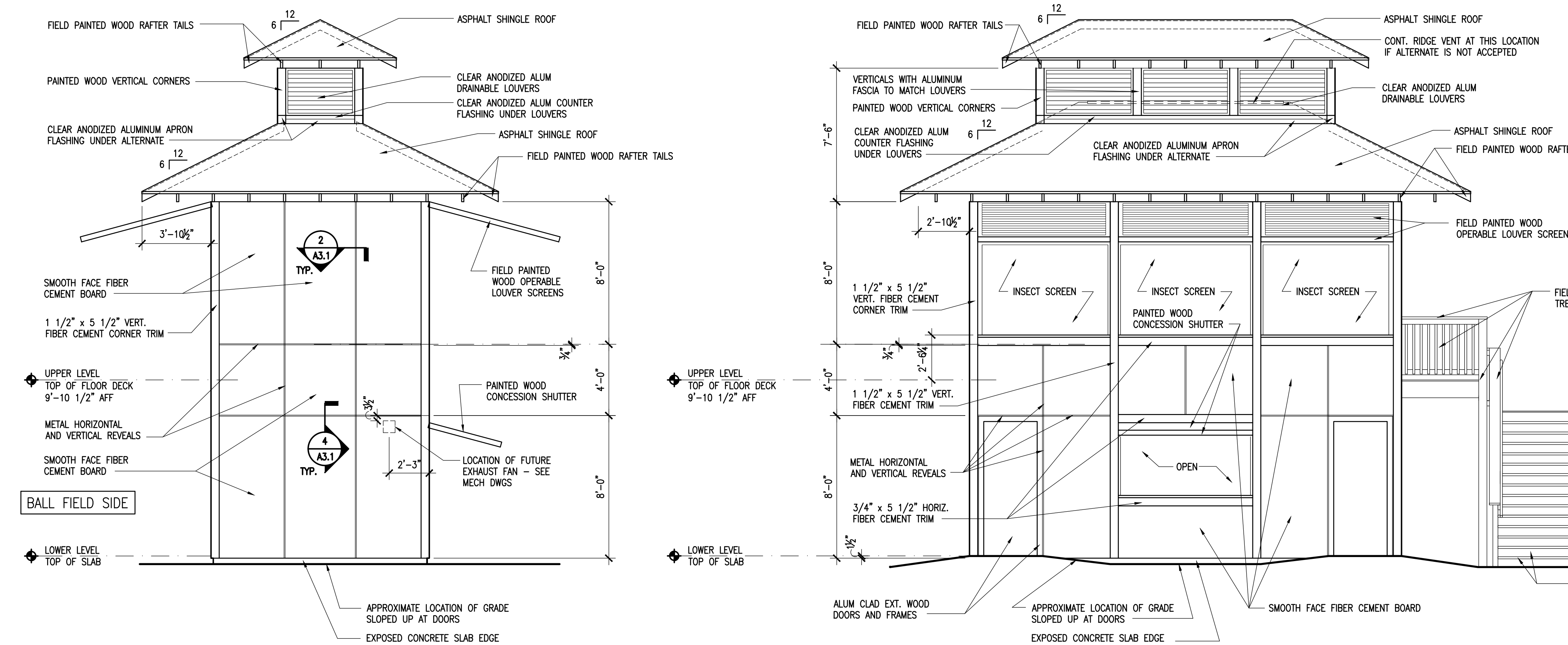

@ LOWER LEVEL
1 FLOOR PLAN
A1.1 SCALE: 1/4" = 1'-0"

The Boudreaux Group
1000 Park Street (opposite)
P.O. Box 5555
Columbia, SC 29202
803.739.6447
info@boudreauxgroup.com

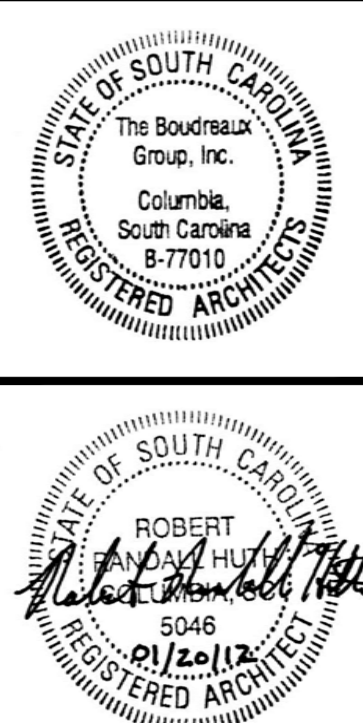

Project Title
USC SALKEHATCHIE
WEST CAMPUS
PRESS BOXES
ALLENDALE, SC

Project No.	U-627-06
Drawn By	RRH
Checked By	RRH
Date Issued	01.15.12
Revisions	
No.	Name

Revisions
No. Name

Drawing No.
A1.1

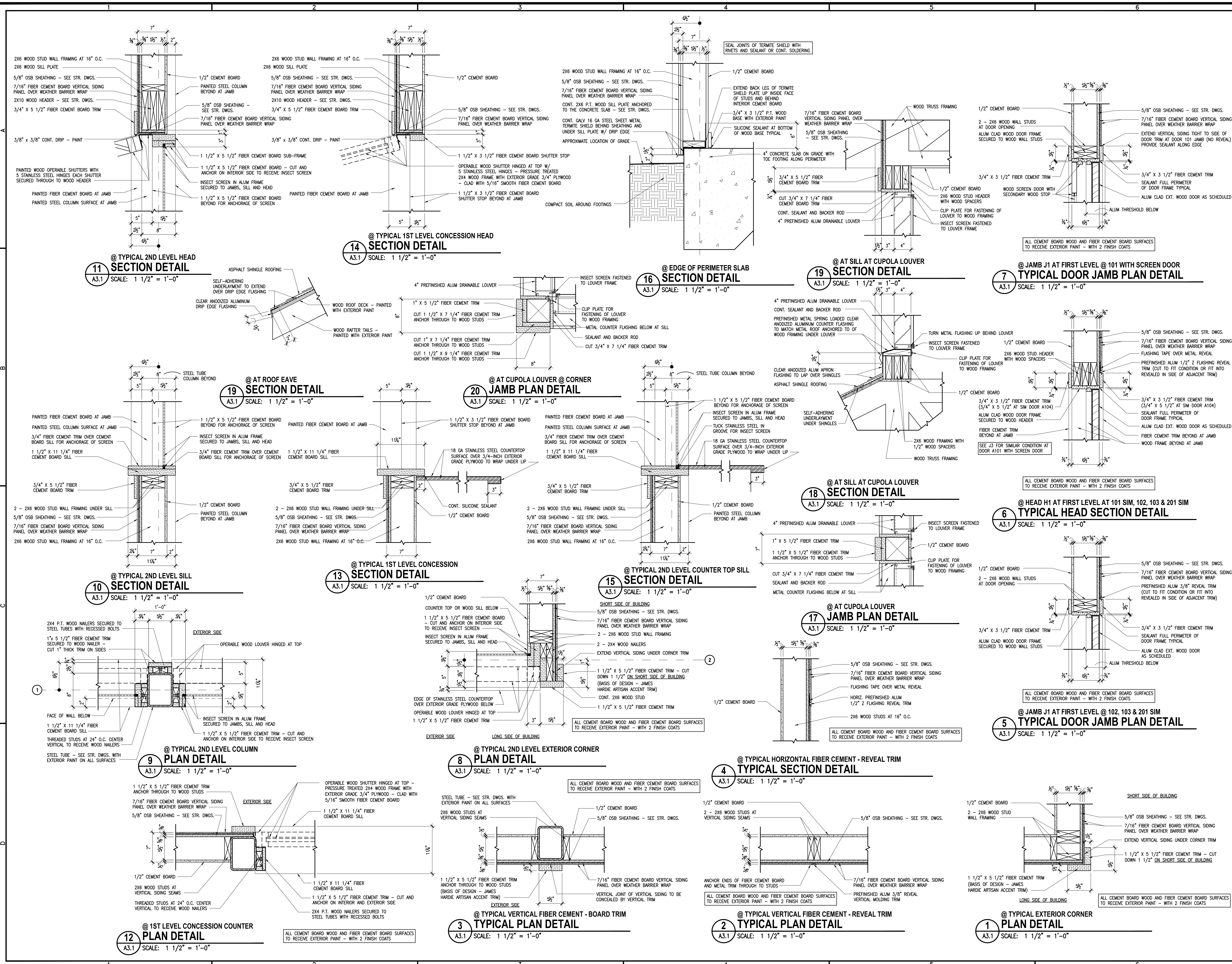

The Boudreaux Group

1000 Park Lane (3900)

P.O. Box 666

Columbia, SC 29909

803 799 0447

info@boudreauxgroup.com

STATE OF SOUTH CAROLINA

THE Boudreaux Group, Inc.

Columbia, South Carolina

8-77010

REGISTERED ARCHITECT

STATE OF SOUTH CAROLINA

Robert J. Boudreaux

5046

2/12/12

REGISTERED ARCHITECT

Project Title

USC SALKEHATCHIE WEST CAMPUS PRESS BOXES

Project No.

U-627-06

Drawn By

RRH

Checked By

RRH

Date Issued

01.15.12

Date

Revisions

No.

Name

Drawing Title

R PLAN SECTION

R AN L U I E R

R DETAILS

Drawing No.

A01

Project Title

USC SALKEHATCHIE WEST CAMPUS PRESS BOXES

Project No.

U-627-06

Drawn By

RRH

Checked By

RRH

Date Issued

01.15.12

Date

Revisions

No.

Name

Drawing Title

R PLAN SECTION

R AN L U I E R

R DETAILS

Drawing No.

A01

FINISH MATERIALS- INTERIOR AND EXTERIOR

ABBREVIATION	DESCRIPTION	STYLE, MANUFACTURER, COLOR
BASE		
WOOD BASE (WB)		
WB1	WOOD BASE	WOOD BASE; SEE SECTION HEIGHT/PROFILE; PAINTED P2
FLOORS		
EPOXY PAINT (EP)		
EP1	GENERAL FLOOR PAINT	SHERWIN WILLIAMS: PRO INDUSTRIAL PRE-CATALYZED WATER BASED EPOXY; COLOR TO MATCH SW 7655 STAMPED CONCRETE
WALLS		
PAINT (P)		
P1	GENERAL WALL PAINT	ROSE TALBERT: 0419-- POSEIDON'S BEARD
P2	INTERIOR/EXT. TRIM PAINT	ROSE TALBERT: 0024-- JUST ABOUT WHITE
P3	EXTERIOR FIELD PAINT	ROSE TALBERT: 0419-- POSEIDON'S BEARD
CASEWORK		
STAINLESS STEEL (SS)		
SS1	COUNTERTOPS/BACKSPLASH	STAINLESS STEEL, PREFORMED COUNTERTOP AND BACKSPLASH
CEILING		
PAINT (P)		
P4	GENERAL CEILING PAINT	ROSE TALBERT: 0024-- JUST ABOUT WHITE

GENERAL NOTES

A) WHERE SPECIFIC PRODUCTS ARE INDICATED, ITEM DESIGNATION INCORPORATES QUALITY AND AESTHETIC APPEARANCE.

B) WHERE MULTIPLE COLORS / PATTERNS OF A PARTICULAR FINISH ARE INDICATED, SEE NOTES AND FINISH DRAWINGS/ELEVATIONS FOR COMPLETE DESIGNATIONS, LAYOUT AND DIMENSIONS. SEE ENLARGED PLANS FOR REFERENCES.

C) SEE NOTES ON FLOOR PLAN FOR DOOR FINISH AND HM FRAME FINISH DESIGNATIONS.

E) EXTERIOR FIBER CEMENT TRIM SHALL BE PAINTED P2.

F) EXTERIOR FIBER CEMENT PANELS TO BE PAINTED P3.

G) ALL EXTERIOR HOLLOW METAL DOORS AND FRAMES WHICH ARE LOCATED IN THE FIBER CEMENT PANELS SHALL BE PAINTED P3.

H) ALL EXTERIOR LOUVERS/OPPERABLE SHUTTERS SHALL BE PAINTED P2.

I) EXTERIOR HANDRAILS, RAILS AND PICKETS TO BE PAINTED P2.

J) EXTERIOR STAR TREADS TO HAVE NATURAL FINISH. PROVIDE CLEAR WATER-PROOF SEALER.

REMARKS

1) RAFTER TAILS, UNDERSIDE OF ROOF DECK AND ROOF TRUSSES SHALL BE PAINTED P2.

FINISH MATERIALS LEGEND

SCALE: NTS

ROOM FINISH SCHEDULE

ROOM NO.	ROOM NAME	BASE	FLOOR	WALLS	CEILING	REMARKS
101	CONCESSION	WB1	SC	P1	P2	--
102	WOMEN'S RESTROOM	WB1	SC	P1	P2	--
103	MEN'S RESTROOM	WB1	SC	P1	P2	--
104	STORAGE	WB1	SC	P1	P2	--
201	PRESS BOX	WB1	EP1	P1	P2	1

DOOR SCHEDULE

DOOR NO.	DOOR			FRAME			HOWR	REMARKS
	WIDTH	HEIGHT	TYPE	TYPE	HEAD	JAMB		
A101	3'-0"	7'-6"	D1	F1	H1	J1	HDW 1	NOTE 1, 2
A102	3'-0"	7'-6"	D1	F1	H1	J1	HDW 1	NOTE 1
A103	3'-0"	7'-6"	D1	F1	H1	J1	HDW 1	NOTE 1
A104	3'-0"	7'-6"	D1	F1	H1	J1	HDW 1	NOTE 1
A201	3'-0"	7'-6"	D1	F1	H1	J1	HDW 1	NOTE 1

HEAD AND JAMB DETAIL REFERENCES

J1 REFER TO 5/A3.1

H1 REFER TO 6/A3.1

J1 AT DOOR A101 REFER TO 7/A3.1 WITH SCREEN DOOR

REMARKS

NOTE 1: PROVIDE AN ADA COMPLIANT ALUMINUM SILL AT EACH DOOR THRESHOLD -- SUBMIT TO ARCHITECT FOR APPROVAL

NOTE 2: PROVIDE WOOD SCREEN DOOR AT THIS DOOR HINGED TO SWING IN WITH WOOD FRAME PAINTED WITH EXTERIOR PAINT WITH TWO FINISH COATS. PROVIDE WITH 3 STAINLESS STEEL HINGES AND SPRING LOADED CLOSURE THAT DRAWS THE DOOR CLOSED WITHOUT SLAMMING SHUT

HARDWARE

HDW 1: AT EACH DOOR, PROVIDE A CLOSER, 4 HINGES, STOREROOM LOCK WITH LEVER ARM BOTH SIDES (ADA COMPLIANT). FINISH OF ALL HARDWARE TO BE STAINLESS STEEL. SUPPLY THE OWNER WITH 3 SETS OF KEY. SINGLE KEY TO OPERATE ALL LOCKS

STOREROOM LOCKSET: LATCHBOLT RETRACTED BY LEVER FROM EITHER SIDE. DEADBOLT EXTENDED OR RETRACTED BY KEY OUTSIDE ONLY

DOOR WIDTH

DOOR HEIGHT

FLOOR SLAB

D1

EXTERIOR
1-3/4" SOLID CORE EXTERIOR
ALUM CLAD WOOD DOORS

DOOR WIDTH

DOOR HEIGHT

FLOOR SLAB

F1

EXTERIOR
EXTERIOR ALUM CLAD
WOOD FRAME

DOOR AND FRAME TYPES

SCALE: 3/8" = 1'-0"

The Boudreaux Group

1300 Park Square (cgs00)
P.O. Box 5696
Columbia, SC 29906
803.739.6447
info@boudreauxgroup.com

Interdisciplinary Design Architecture Interiors Planning

STATE OF SOUTH CAROLINA
The Boudreaux Group, Inc.
Columbia, South Carolina
8-77010
REGISTERED ARCHITECT

STATE OF SOUTH CAROLINA
ROBERT P. Boudreaux
5046
P12012
REGISTERED ARCHITECT

Project Title
USC SALKEHATCHIE
WEST CAMPUS
PRESS BOXES
ALLENDALE, SC

Project No.
U-627-06

Drawn By
RRH

Checked By
RRH

Date Issued
01.15.12

This drawing and the design herein are the property of The Boudreaux Group, Inc. No reproduction, copying, or other use of this drawing without written consent of The Boudreaux Group, Inc. is permitted. Violation of this agreement will result in legal action.

Revisions

No.	Name	Date

Drawing Title
ROOM FINISH SCHEDULE

Drawing No.
A1

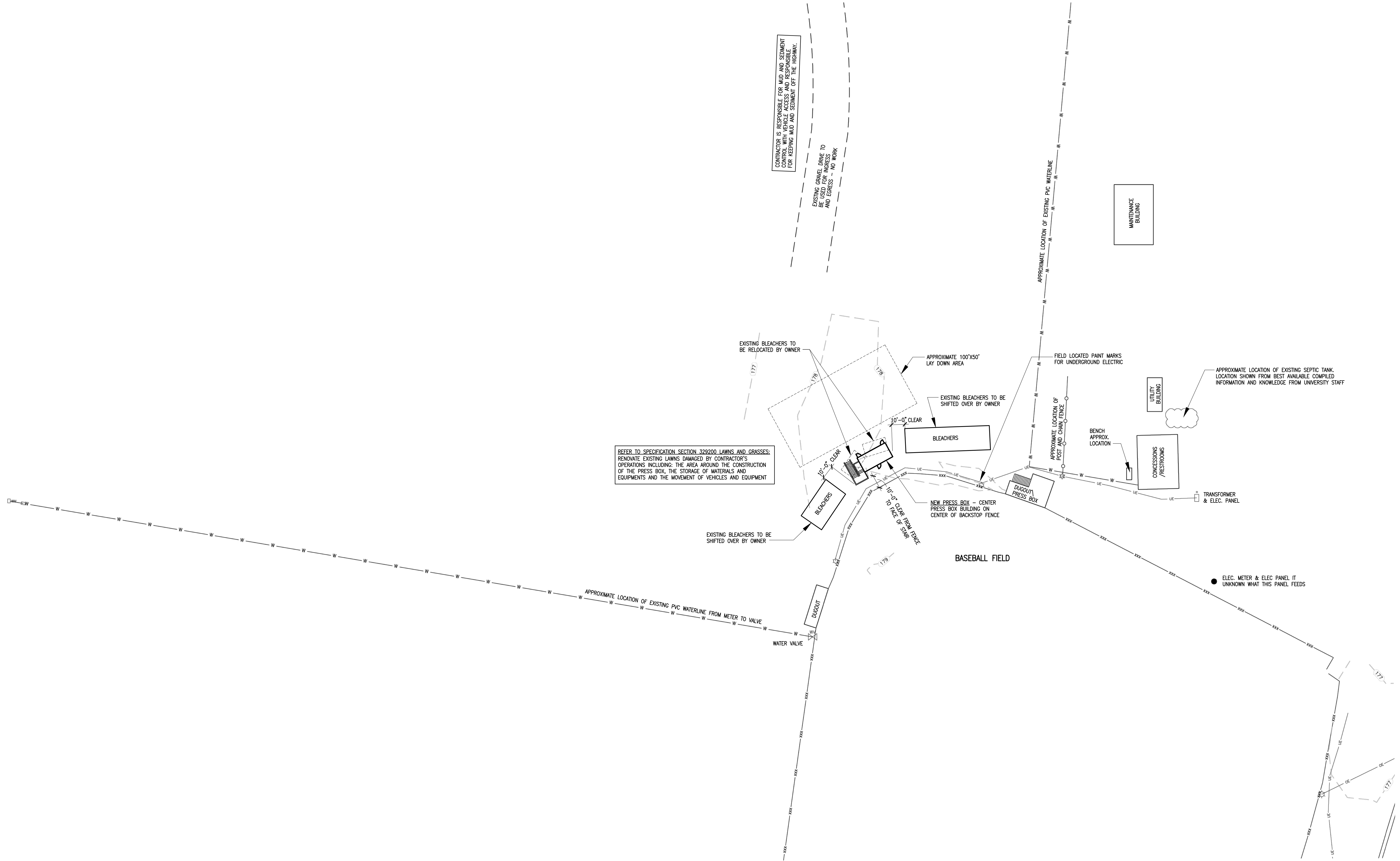

INDEX OF DRAWINGS

AS1.1	ARCHITECTURAL SITE PLAN	S1.1	STRUCTURAL PLANS AND DETAILS
A1.1	FLOOR PLANS, AND BUILDING ELEVATIONS	S1.2	STRUCTURAL DETAILS
A2.1	WALL SECTIONS	S1.3	STRUCTURAL DETAILS
A3.1	DOOR, PLAN, SECTION, ROOF AND LOUVER DETAILS	M1.1	FLOOR PLANS, DETAILS, NOTES, SCHEDULES AND LEGENDS
A3.2	STAIR SECTIONS	P1.1	FLOOR PLANS, DETAILS, NOTES, SCHEDULES AND LEGENDS
A4.1	DOOR TYPES AND SCHEDULE, FINISH MATERIAL LEGEND, ROOM FINISH SCHEDULE	E1.1	ELECTRICAL PLANS LEGEND AND SCHEDULES

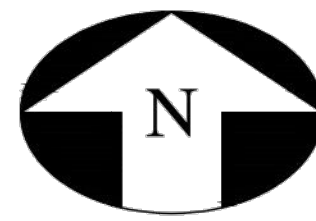

30' 0 30' 60'
SCALE: 1" = 30'

This drawing and the design shown are the property of Keck & Wood, Inc. The reproduction, copying or other use of this drawing without written consent is prohibited and any infringement will be subject to legal action.
© 2011 Keck & Wood, Inc.

SURVEYING COMPANY



KECK & WOOD, INC.
215 HAMPTON STREET
SUITE 100
ROCK HILL, SC 29730
Phone: (803) 324-3192
Fax: (803) 324-8919
ENGINEERS SURVEYORS
PLANNERS

Drawing Title
ARCHITECTURAL SITE PLAN

Drawing No.
AS1.1

Revisions	No.	Name	Date

Project Title

**USC SALKEHATCHIE
WEST CAMPUS
PRESS BOXES**
ALLENDALE, SC

Project No.	01.1.12
Drawn By	RRH
Checked By	RRH
Date	01.15.12

This drawing and the design shown are the property of Keck & Wood, Inc. The reproduction, copying or other use of this drawing without written consent is prohibited and any infringement will be subject to legal action.
© 2011 Keck & Wood, Inc.

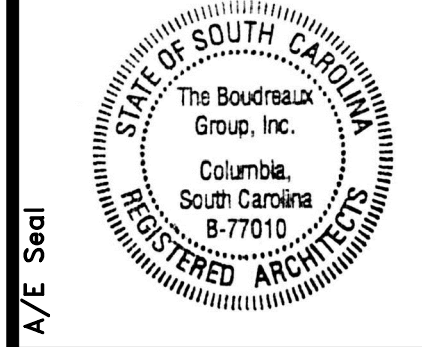
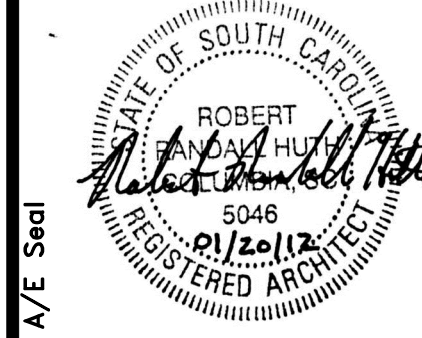

The Boudreaux Group
1850 Park Street (Cape) /
P.O. Box 898
Columbia, SC 29902
803 799 0447
info@boudreauxgroup.com
Interdisciplinary Design Architecture Interior Planning

LIGHTING FIXTURE SCHEDULE								
SYMBOL	TYPE	DESCRIPTION	MANUFACTURER	MODEL NUMBER	OPTICAL ELEMENT	MOUNTING	VOLTS	LAMPS
	A	4' FLUORESCENT SURFACE MOUNTED FIXTURE	FAILSAFE	FWS-232-120-EBB1	POLYCARBONATE LENS	CEILING	120	2 - F32T8/TL741/ALTO
	BE	WALL MOUNTED FLUORESCENT TAMPERPROOF FIXTURE	FAILSAFE	CTBC-VE-32A-120V	POLYCARBONATE LENS	WALL 8'0" AFF	120	2 - PL-C 26W/41/4P/ALTO
	FAN	OUTDOOR RATED CEILING FAN	HUNTER	-	NONE	CEILING	120	-

NOTE: LAMP DESCRIPTIONS ARE PHILIPS CATALOG NUMBERS (UNLESS NOTED OTHERWISE) OR APPROVED EQUAL.

120/208V, 1 PH., 3W 100 AMP MAIN BREAKER SURFACE MOUNTED 10,000 A.I.C. SYM. (MINIMUM)												
PANEL "C"												
LOADS SERVED			BKR.	LOAD	CKT.	(S / N)			CKT.	LOAD	BKR.	LOADS SERVED
RECEPTACLES -- CONCESSION			20	0.4	1	●			2	0.4	20	EXTERIOR LIGHTING
RECEPTACLES -- CONCESSION			20	0.4	3	●			4	--	20	SPARE
RECEPTACLES -- BOOTH			20	0.6	5	●			6	1.2	20	INTERIOR LIGHTING/EF'S
WH-1			20	2.3	7	●			8	1.5	20	CEILING HEATERS
SPARE			20	--	11	●			10	--	20	SPARE
SPARE			20	--	13	●			12	--	20	SPARE
SPARE			20	--	15	●			14	--	20	SPARE
SPARE			20	--	17	●			16	--	20	SPARE
SPARE			20	--	17	●			18	--	20	SPARE
CONNECTED LOADS (KVA) --- #A <u>4.9</u> #B <u>4.2</u>												
TOTAL LOADS (KVA) --- <u>9.1</u>												

ALL CIRCUITS SHALL BE 2#12, 1#12 GND., 3/4".

2#10, 1#12 GND., 3/4".

MECHANICAL/ELECTRICAL NOTE:
HVAC AND PLUMBING EQUIPMENT ARE NOT INCLUDED IN THIS CONTRACT; ONLY THEIR ROUGH-INS. PROVIDE ELECTRICAL ROUGH-INS AS INDICATED WITH BLANK COVER PLATES OR ENCLOSED SWITCHES FOR IMMEDIATE SAFETY TO OWNER (TYP.).

- ELECTRICAL GENERAL NOTES**
- ELECTRICAL LAYOUT DRAWINGS ARE DIAGRAMMATIC. COORDINATE ALL WORK WITH ARCHITECTURAL, CIVIL, STRUCTURAL, PLUMBING AND MECHANICAL DOCUMENTS. CONTRACTOR SHALL VISIT SITE AND VIEW EXISTING CONDITIONS BEFORE BIDDING THIS WORK.
 - INSTALL THE ELECTRICAL SYSTEM WITHOUT INTERFERING WITH PIPES, STRUCTURAL STEEL, OR OTHER SYSTEMS.
 - LOCATE LIGHTING FIXTURES SYMMETRICALLY IN THE PROPER RELATION TO FINISHED AREAS, EXCEPT WHERE DIMENSIONED ON DRAWINGS OR LOCATED ON REFLECTED CEILING PLANS
 - PROVIDE ADDITIONAL SUPPORTS FOR PANELBOARDS, SWITCHES, STARTERS, RACEWAYS, AND OTHER ELECTRICAL EQUIPMENT WHEREVER THE BUILDING STRUCTURE IS NOT SUITABLE FOR DIRECT MOUNTING.
 - MOUNT GROUPED DEVICES IN A SINGLE CONTINUOUS MULTI-GANG BOX.
 - MINIMUM SIZES FOR WIRE AND CONDUIT ARE INDICATED ON THE PANELBOARD SCHEDULES FOR EACH BRANCH AND FEEDER CIRCUIT. WHERE BRANCH CIRCUIT WIRING IS NOT INDICATED ON PLAN, THE ARRANGEMENT, GROUPING, AND ROUTING OF THESE CIRCUITS SHALL BE PROVIDED BY THE CONTRACTOR IN ACCORDANCE WITH THE NATIONAL ELECTRICAL CODE AND LOCAL ORDINANCES.
 - EMT FITTINGS SHALL BE OF THE COMPRESSION TYPE. SET-SCREW OR INDENTOR TYPE FITTINGS SHALL NOT BE USED.

- ELECTRICAL PLAN NOTES**
- ALL ELECTRICAL EQUIPMENT, DEVICES AND LIGHT FIXTURES SHALL BE FED FROM PANEL "C".
 - LIGHT FIXTURE AND EXHAUST FAN IN THIS ROOM SHALL BE CONTROLLED SIMULTANEOUSLY WITH THIS SWITCH.
 - THIS SWITCH SHALL CONTROL EF-3.
 - ELECTRICAL CONTRACTOR SHALL INSTALL AND CONNECT WALL MOUNTED LINE VOLTAGE THERMOSTAT FOR RADIANT CEILING HEATER. THERMOSTAT TO BE PROVIDED BY MECHANICAL.
 - ELECTRICAL CONTRACTOR TO PROVIDE 30 AMP, 208 VOLT, 2 POLE, NEMA 1, NON-FUSIBLE DISCONNECT SWITCH FOR WATER HEATER (WH-1).

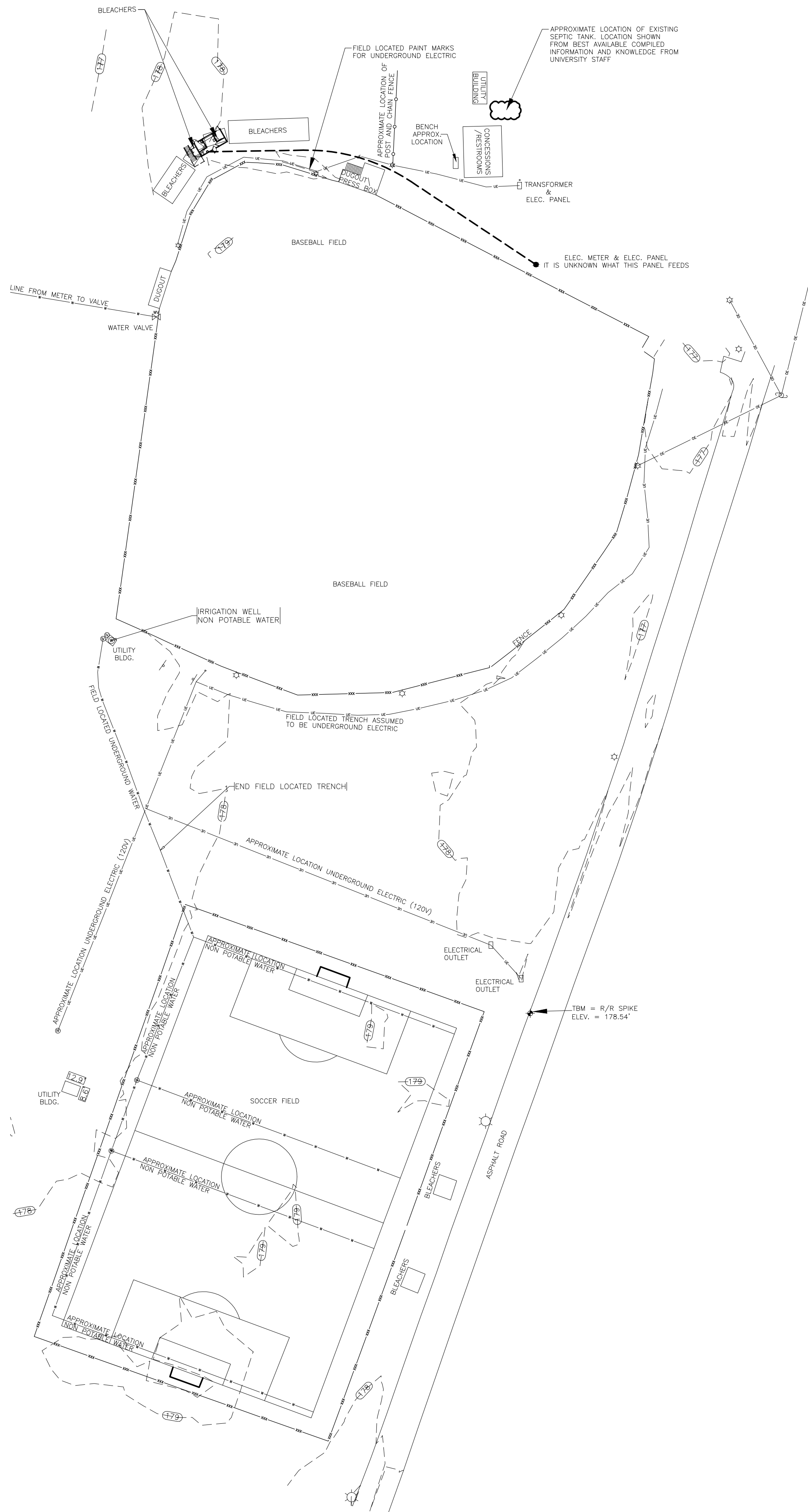

3 ELECTRICAL SITE PLAN
SCALE: 60" = 1'-0"

ELECTRICAL SYMBOL LEGEND	
	LIGHTING FIXTURES (SEE LIGHTING FIXTURE SCHEDULE) NOTATION ADJACENT TO LIGHTING FIXTURE: ALPHA/NUMBER = PANEL & CIRCUIT LOWER CASE LETTER = SWITCH LEG UPPER CASE LETTER = LIGHTING FIXTURE TYPE
	CEILING FAN (PROVIDED BY OWNER - SEE LIGHTING FIXTURE SCHEDULE)
	SINGLE POLE SWITCH, MOUNTED 48" AFF (T.O.B.).
	20 AMP DUPLEX RECEPTACLE, WALL MOUNTED 18" AFF UNLESS NOTED OTHERWISE (NUMBER DENOTES CIRCUIT).
	20 AMP DUPLEX RECEPTACLE, WALL MOUNTED 42" AFF OR 6" ABOVE COUNTER COUNTER BACKSPLASH. (GFI DENOTES GROUND FAULT INTERRUPTER TYPE RECEPTACLE)
	JUNCTION BOX, WALL MOUNTED 18" AFF UNLESS NOTED OTHERWISE, FUNCTION AS INDICATED.
	VOICE/DATA J-BOX, WALL MOUNTED 18" AFF UNLESS NOTED OTHERWISE. 4" SQUARE x 2" DEEP BOX WITH SINGLE GANG PLASTER RING AND BLANK COVER.
	VOICE/DATA J-BOX, WALL MOUNTED 42" AFF OR 6" ABOVE COUNTER. 4" SQUARE x 2" DEEP BOX WITH SINGLE GANG PLASTER RING AND BLANK COVER.
	ELECTRICAL PANELBOARD, SURFACE MOUNTED.
	THERMAL ELEMENT SWITCH IN NEMA 1 J-BOX
	MOTOR CONNECTION
	DISCONNECT SWITCH, INTEGRAL WITH MECHANICAL EQUIPMENT.
	DISCONNECT SWITCH, (30 AMP, 240V, 2 POLE, NON-FUSIBLE, NEMA 1, GD TYPE)

MOUNTING HEIGHTS INDICATED IN THIS LEGEND SHALL BE TO TOP OF BOX.

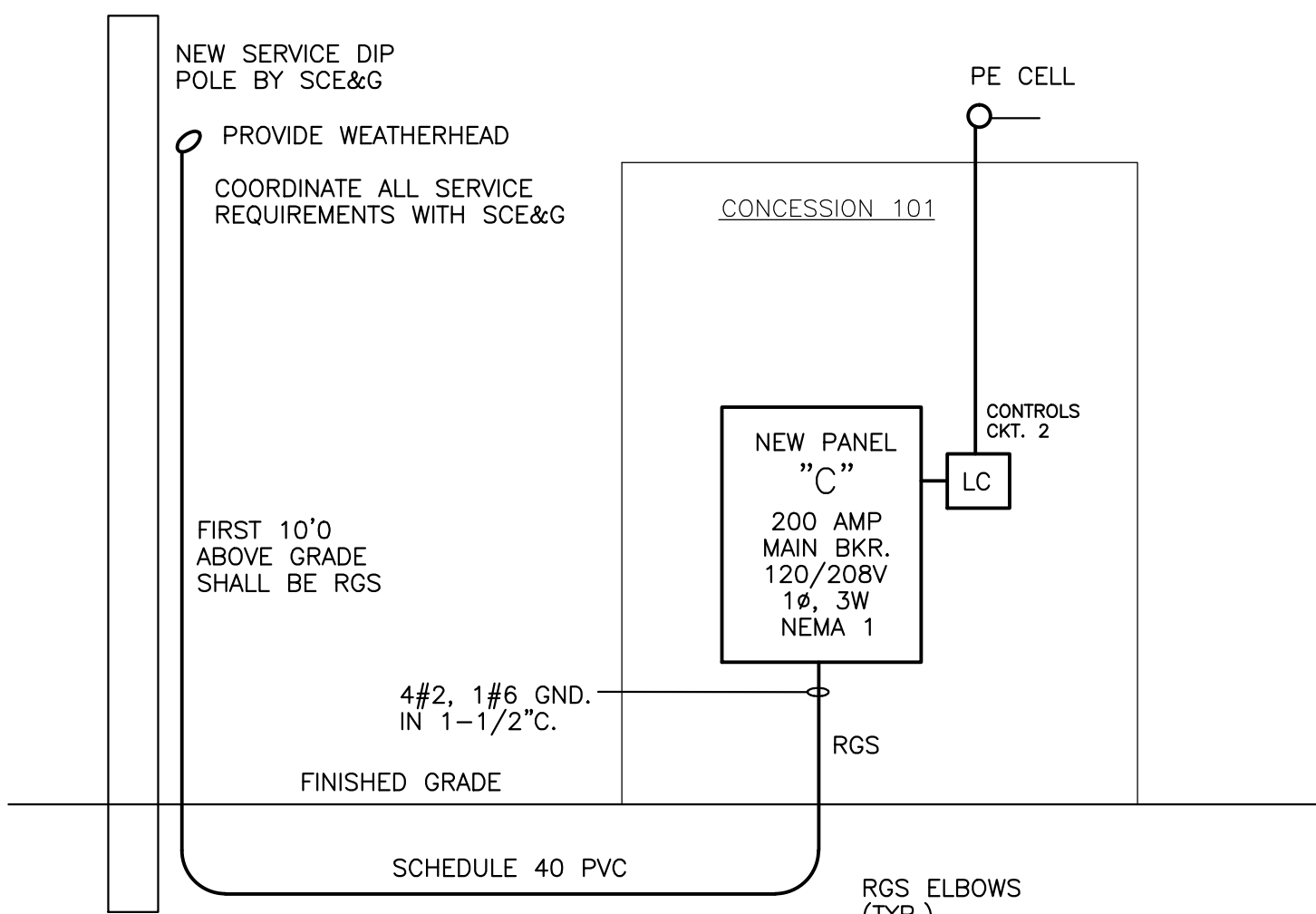

4 POWER SINGLE LINE DIAGRAM
NOT TO SCALE

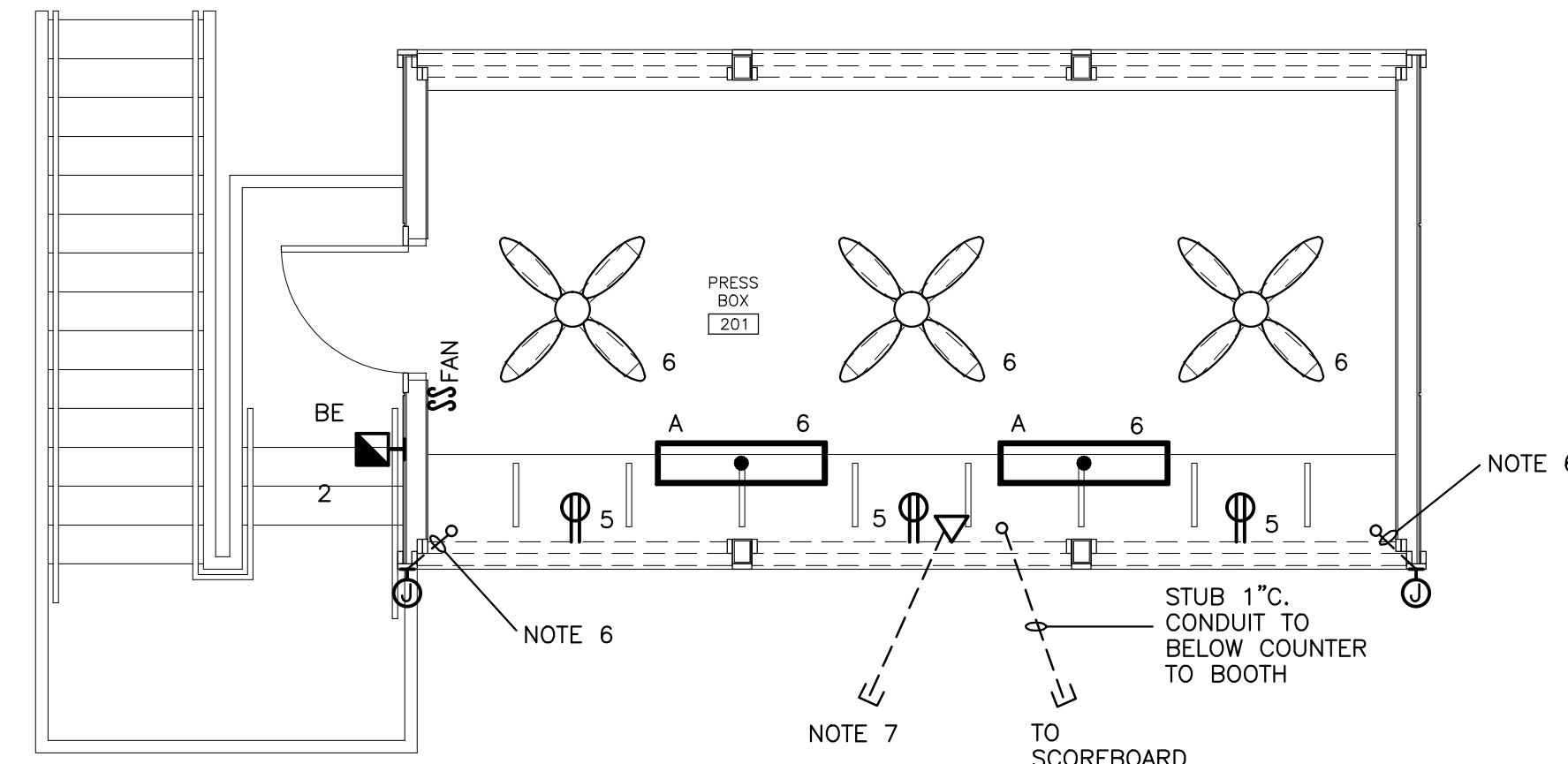

1 UPPER LEVEL ELECTRICAL PLAN
SCALE: 1/4" = 1'-0"

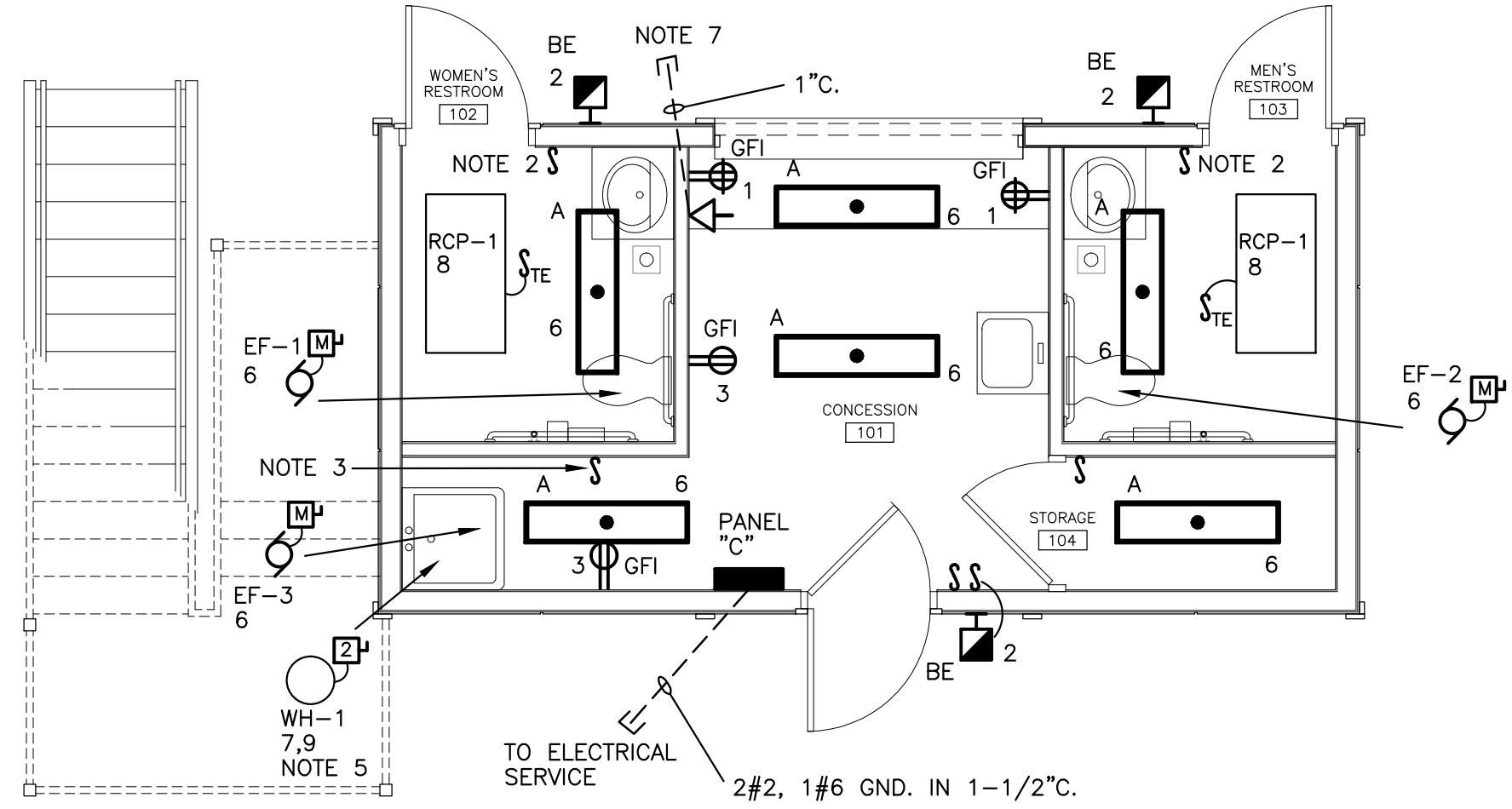

2 LOWER LEVEL ELECTRICAL PLAN
SCALE: 1/4" = 1'-0"

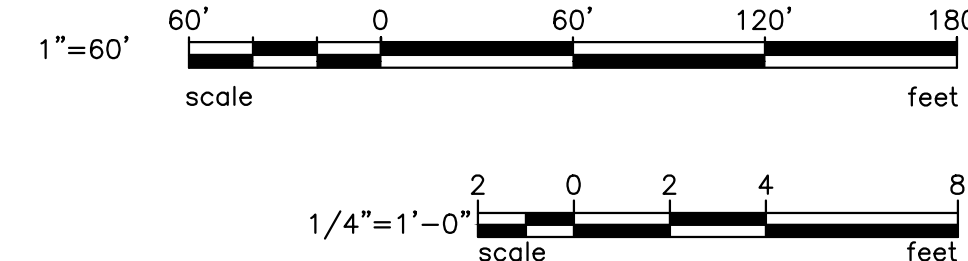

BEA BELKA ENGINEERING ASSOCIATES, INC.
7 CLUSTERS CT, SUITE 201
COLUMBIA, SOUTH CAROLINA 29210
(803) 731-0650 fax (803) 731-2880
EMAIL: zstringfield@bellsouth.net

The Boudreaux Group
1900 Park Lane, Suite 200
P.O. Box 869
Columbia, SC 29904
803 799 0447
info@boudreauxgroup.com

PROFESSIONAL ENGINEER
SOUTH CAROLINA
BELKA ENGINEERING ASSOCIATES, INC.
No. C00953

PROFESSIONAL ENGINEER
SOUTH CAROLINA
No. 12465
15-12

Project Title
USC SALKEHATCHIE WEST CAMPUS PRESS BOXES
ALLEDALE, SC

Revisions	No.	Name	Date

ELECTRICAL PLAN

E1.1

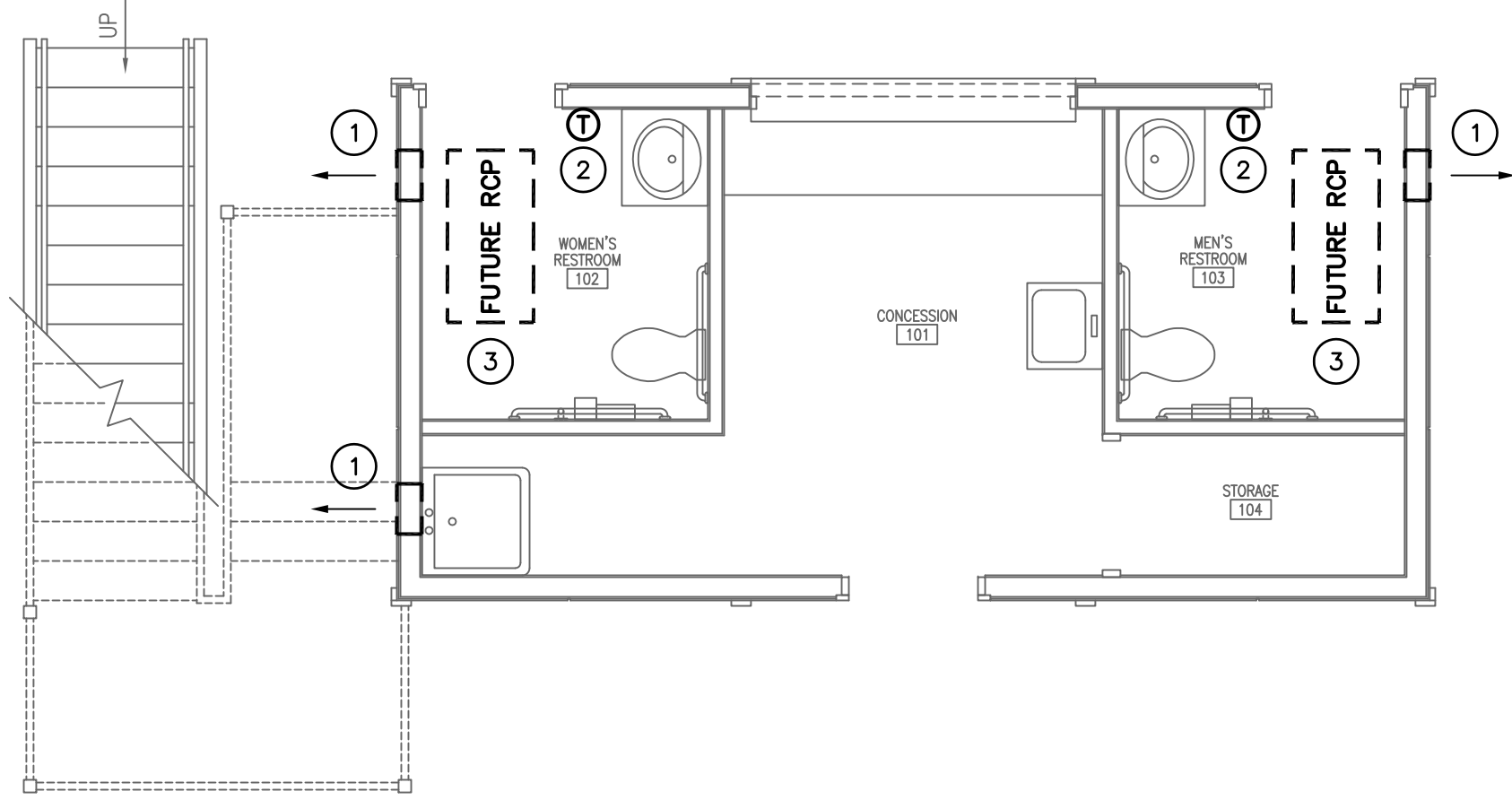

 **1** LOWER LEVEL FLOOR PLAN
M1.1 SCALE: 1/4" = 1'-0"

NOTES TO SHEET

1. ROUGH IN LOCATION FOR FUTURE EXHAUST FAN. SEE ARCHITECTURAL PLANS FOR FAN ELEVATION.
2. ROUGH IN LOCATION FOR FUTURE LINE VOLTAGE THERMOSTAT. WALL BOX AND CONDUIT PROVIDED BY ELECTRICAL CONTRACTOR.
3. ROUGH IN LOCATION FOR FUTURE RADIANT CEILING HEATER. JUNCTION BOX IN CEILING TO BE ROUGHED IN BY ELECTRICAL CONTRACTOR.

GENERAL NOTES

1. DO NOT SCALE DRAWINGS. SEE ARCHITECTURAL DRAWINGS AND REFLECTED CEILING PLANS FOR EXACT LOCATIONS OF DOORS, WINDOWS, AIR DISTRIBUTION, ETC.
2. ALL ITEMS SHOWN ON THIS PLAN ARE FOR INFORMATIONAL PURPOSES ONLY. EQUIPMENT IS SHOWN TO INDICATE ROUGH IN LOCATION FOR ELECTRICAL ROUGH IN PURPOSES.
3. LOCATE ALL SPACE CONTROL INSTRUMENTS 4'-0" ABOVE FINISHED FLOOR.

LEGEND

SYMBOL	DESCRIPTION
	THERMOSTAT ROUGH IN LOCATION

Swygert & Associates
CONSULTING ENGINEERS

DBA Swygert & Assoc., Ltd. Telephone: (803) 791-9300
Post Office Box 11695 Fax: (803) 791-0630
Columbia, S.C. 29211 mail@swygert-associates.com

**FLOOR PLANS, DETAILS,
NOTES, SCHEDULES, AND
LEGEND**

Drawing No.

M1.1

Project Title

**USC SALKEHATCHIE
WEST CAMPUS
PRESS BOXES**

ALLENDALE, SC

Project No.
U-664-08
Date
01.20.12
Drawn By
WCL
Checked By
WCL
This drawing and the design herein are the property of Swygert & Associates, Ltd. No reproduction, copying, or use of any part of this drawing is permitted without the written consent of the Engineer. Copyright © 2012 Swygert & Associates, Ltd.

Revisions	No.	Name	Date

Drawing Title

**USC SALKEHATCHIE
WEST CAMPUS
PRESS BOXES**

ALLENDALE, SC

Project No.
U-664-08
Date
01.20.12
Drawn By
WCL
Checked By
WCL
This drawing and the design herein are the property of Swygert & Associates, Ltd. No reproduction, copying, or use of any part of this drawing is permitted without the written consent of the Engineer. Copyright © 2012 Swygert & Associates, Ltd.

Revisions	No.	Name	Date

Drawing Title

**USC SALKEHATCHIE
WEST CAMPUS
PRESS BOXES**

ALLENDALE, SC

Project No.
U-664-08
Date
01.20.12
Drawn By
WCL
Checked By
WCL
This drawing and the design herein are the property of Swygert & Associates, Ltd. No reproduction, copying, or use of any part of this drawing is permitted without the written consent of the Engineer. Copyright © 2012 Swygert & Associates, Ltd.

Revisions	No.	Name	Date

Drawing Title

**USC SALKEHATCHIE
WEST CAMPUS
PRESS BOXES**

ALLENDALE, SC

Project No.
U-664-08
Date
01.20.12
Drawn By
WCL
Checked By
WCL
This drawing and the design herein are the property of Swygert & Associates, Ltd. No reproduction, copying, or use of any part of this drawing is permitted without the written consent of the Engineer. Copyright © 2012 Swygert & Associates, Ltd.

Revisions	No.	Name	Date

Drawing Title

**USC SALKEHATCHIE
WEST CAMPUS
PRESS BOXES**

ALLENDALE, SC

Project No.
U-664-08
Date
01.20.12
Drawn By
WCL
Checked By
WCL
This drawing and the design herein are the property of Swygert & Associates, Ltd. No reproduction, copying, or use of any part of this drawing is permitted without the written consent of the Engineer. Copyright © 2012 Swygert & Associates, Ltd.

Revisions	No.	Name	Date

Drawing Title

**USC SALKEHATCHIE
WEST CAMPUS
PRESS BOXES**

ALLENDALE, SC

Project No.
U-664-08
Date
01.20.12
Drawn By
WCL
Checked By
WCL
This drawing and the design herein are the property of Swygert & Associates, Ltd. No reproduction, copying, or use of any part of this drawing is permitted without the written consent of the Engineer. Copyright © 2012 Swygert & Associates, Ltd.

Revisions	No.	Name	Date

Drawing Title

**USC SALKEHATCHIE
WEST CAMPUS
PRESS BOXES**

ALLENDALE, SC

Project No.
U-664-08
Date
01.20.12
Drawn By
WCL
Checked By
WCL
This drawing and the design herein are the property of Swygert & Associates, Ltd. No reproduction, copying, or use of any part of this drawing is permitted without the written consent of the Engineer. Copyright © 2012 Swygert & Associates, Ltd.

Revisions	No.	Name	Date

Drawing Title

**USC SALKEHATCHIE
WEST CAMPUS
PRESS BOXES**

ALLENDALE, SC

Project No.
U-664-08
Date
01.20.12
Drawn By
WCL
Checked By
WCL
This drawing and the design herein are the property of Swygert & Associates, Ltd. No reproduction, copying, or use of any part of this drawing is permitted without the written consent of the Engineer. Copyright © 2012 Swygert & Associates, Ltd.

Revisions	No.	Name	Date

Drawing Title

**USC SALKEHATCHIE
WEST CAMPUS
PRESS BOXES**

ALLENDALE, SC

Project No.
U-664-08
Date
01.20.12
Drawn By
WCL
Checked By
WCL
This drawing and the design herein are the property of Swygert & Associates, Ltd. No reproduction, copying, or use of any part of this drawing is permitted without the written consent of the Engineer. Copyright © 2012 Swygert & Associates, Ltd.

Revisions	No.	Name	Date

Drawing Title

**USC SALKEHATCHIE
WEST CAMPUS
PRESS BOXES**

ALLENDALE, SC

Project No.
U-664-08
Date
01.20.12
Drawn By
WCL
Checked By
WCL
This drawing and the design herein are the property of Swygert & Associates, Ltd. No reproduction, copying, or use of any part of this drawing is permitted without the written consent of the Engineer. Copyright © 2012 Swygert & Associates, Ltd.

Revisions	No.	Name	Date

Drawing Title

**USC SALKEHATCHIE
WEST CAMPUS
PRESS BOXES**

ALLENDALE, SC

Project No.
U-664-08
Date
01.20.12
Drawn By
WCL
Checked By
WCL
This drawing and the design herein are the property of Swygert & Associates, Ltd. No reproduction, copying, or use of any part of this drawing is permitted without the written consent of the Engineer. Copyright © 2012 Swygert & Associates, Ltd.

Revisions	No.	Name	Date

Drawing Title

**USC SALKEHATCHIE
WEST CAMPUS
PRESS BOXES**

ALLENDALE, SC

Project No.
U-664-08
Date
01.20.12
Drawn By
WCL
Checked By
WCL
This drawing and the design herein are the property of Swygert & Associates, Ltd. No reproduction, copying, or use of any part of this drawing is permitted without the written consent of the Engineer. Copyright © 2012 Swygert & Associates, Ltd.

Revisions	No.	Name	Date

Drawing Title

**USC SALKEHATCHIE
WEST CAMPUS
PRESS BOXES**

ALLENDALE, SC

Project No.
U-664-08
Date
01.20.12
Drawn By
WCL
Checked By
WCL
This drawing and the design herein are the property of Swygert & Associates, Ltd. No reproduction, copying, or use of any part of this drawing is permitted without the written consent of the Engineer. Copyright © 2012 Swygert & Associates, Ltd.

Revisions	No.	Name	Date

Drawing Title

**USC SALKEHATCHIE
WEST CAMPUS
PRESS BOXES**

ALLENDALE, SC

Project No.
U-664-08
Date
01.20.12
Drawn By
WCL
Checked By
WCL
This drawing and the design herein are the property of Swygert & Associates, Ltd. No reproduction, copying, or use of any part of this drawing is permitted without the written consent of the Engineer. Copyright © 2012 Swygert & Associates, Ltd.

Revisions	No.	Name	Date

Drawing Title

**USC SALKEHATCHIE
WEST CAMPUS
PRESS BOXES**

ALLENDALE, SC

Project No.
U-664-08
Date
01.20.12
Drawn By
WCL
Checked By
WCL
This drawing and the design herein are the property of Swygert & Associates, Ltd. No reproduction, copying, or use of any part of this drawing is permitted without the written consent of the Engineer. Copyright © 2012 Swygert & Associates, Ltd.

Revisions	No.	Name	Date

Drawing Title

**USC SALKEHATCHIE
WEST CAMPUS
PRESS BOXES**

ALLENDALE, SC

Project No.
U-664-08
Date
01.20.12
Drawn By
WCL
Checked By
WCL
This drawing and the design herein are the property of Swygert & Associates, Ltd. No reproduction, copying, or use of any part of this drawing is permitted without the written consent of the Engineer. Copyright © 2012 Swygert & Associates, Ltd.

Revisions	No.	Name	Date

Drawing Title

**USC SALKEHATCHIE
WEST CAMPUS
PRESS BOXES**

ALLENDALE, SC

Project No.
U-664-08
Date
01.20.12
Drawn By
WCL
Checked By
WCL
This drawing and the design herein are the property of Swygert & Associates, Ltd. No reproduction, copying, or use of any part of this drawing is permitted without the written consent of the Engineer. Copyright © 2012 Swygert & Associates, Ltd.

Revisions	No.	Name	Date

Drawing Title

**USC SALKEHATCHIE
WEST CAMPUS
PRESS BOXES**

ALLENDALE, SC

Project No.
U-664-08
Date
01.20.12
Drawn By
WCL
Checked By
WCL
This drawing and the design herein are the property of Swygert & Associates, Ltd. No reproduction, copying, or use of any part of this drawing is permitted without the written consent of the Engineer. Copyright © 2012 Swygert & Associates, Ltd.

Revisions	No.	Name	Date

Drawing Title

**USC SALKEHATCHIE
WEST CAMPUS
PRESS BOXES**

ALLENDALE, SC

Project No.
U-664-08
Date
01.20.12
Drawn By
WCL
Checked By
WCL
This drawing and the design herein are the property of Swygert & Associates, Ltd. No reproduction, copying, or use of any part of this drawing is permitted without the written consent of the Engineer. Copyright © 2012 Swygert & Associates, Ltd.

Revisions	No.	Name	Date

Drawing Title

**USC SALKEHATCHIE
WEST CAMPUS
PRESS BOXES**

ALLENDALE, SC

Project No.
U-664-08
Date
01.20.12
Drawn By
WCL
Checked By
WCL
This drawing and the design herein are the property of Swygert & Associates, Ltd. No reproduction, copying, or use of any part of this drawing is permitted without the written consent of the Engineer. Copyright © 2012 Swygert & Associates, Ltd.

Revisions	No.	Name	Date

Drawing Title

**USC SALKEHATCHIE
WEST CAMPUS
PRESS BOXES**

ALLENDALE, SC

Project No.
U-664-08
Date
01.20.12
Drawn By
WCL
Checked By
WCL
This drawing and the design herein are the property of Swygert & Associates, Ltd. No reproduction, copying, or use of any part of this drawing is permitted without the written consent of the Engineer. Copyright © 2012 Swygert & Associates, Ltd.

Revisions	No.	Name	Date

Drawing Title

**USC SALKEHATCHIE
WEST CAMPUS
PRESS BOXES**

ALLENDALE, SC

Project No.
U-664-08
Date
01.20.12
Drawn By
WCL
Checked By
WCL
This drawing and the design herein are the property of Swygert & Associates, Ltd. No reproduction, copying, or use of any part of this drawing is permitted without the written consent of the Engineer. Copyright © 2012 Swygert & Associates, Ltd.

Revisions	No.	Name	Date

Drawing Title

**USC SALKEHATCHIE
WEST CAMPUS
PRESS BOXES**

ALLENDALE, SC

Project No.
U-664-08
Date
01.20.12
Drawn By

PLUMBING FIXTURE SCHEDULE								
P. NO.	FIXTURE	MFGR.	NAME	MFGRS. NO.	SIZE	MIN. SUPPLY		REMARKS
						CW	HW	
P-1	WALL HYDRANT	WOODFORD	---	MODEL 27	---	3/4"	---	FREEZELESS, MOUNTED 2'-0" ABOVE FINISHED GRADE.
FD	FLOOR DRAIN	ZURN	---	ZN-415-S	---	---	---	WITH 5"x5" NICKLE BRONZE STRAINER, AND TRAP GUARD BY PROSET, OR APPROVED EQUAL.

- GENERAL NOTES
1.

ALL WORK SHALL BE PERFORMED ACCORDING TO ALL LOCAL, STATE, NATIONAL CODES, AND THE 2009 INTERNATIONAL PLUMBING CODE.
2.

SEE CIVIL PLANS FOR CONTINUATION OF UTILITIES.
3.

ALL CONNECTIONS, WITH SITE AT 5'-0" FROM BUILDING SHALL BE MADE BY THIS CONTRACTOR. THIS CONTRACTOR SHALL ALSO PROVIDE ALL NECESSARY TRANSITIONS IN PIPE SIZE AND/OR MATERIALS.
4.

DO NOT SCALE DRAWINGS. SEE ARCHITECTURAL DRAWINGS FOR EXACT DIMENSIONS, FIXTURE LOCATIONS, ETC.
5.

EXCEPT WHERE PIPE SPACE IS PROVIDED OR UNLESS NOTED OTHERWISE, ALL SUPPLY, WASTE AND VENT RISERS SHALL BE RUN IN WALLS AND PARTITIONS.
6.

VENTS SHALL BE COLLECTED ABOVE THE CEILING AND EXTENDED THROUGH THE ROOF AS A SINGLE VENT AS INDICATED.
7.

ALL VENT PIPING EXTENDING ABOVE ROOF LINE SHALL BE PAINTED THE SAME COLOR AS THE ROOF.
8.

COORDINATE CLOSELY WITH ALL WORK DONE UNDER OTHER DIVISIONS OF THE SPECIFICATIONS TO AVOID INTERFERENCE AND CONFLICT.
9.

PROVIDE FOR ACCESS TO ALL EQUIPMENT REQUIRING CLEANING OR ADJUSTMENT.
10.

LOCATE EXTERIOR WALL HYDRANT 2'-0" ABOVE FINISHED GRADE.
11.

ALL VALVES WITH THREADED HOSE CONNECTIONS AND WALL HYDRANT SHALL BE EQUIPPED WITH A WAITS REGULATOR COMPANY, NO. NF8 BACK-SIPHONAGE, BACKFLOW PREVENTER.
12.

SUBMIT ALL EQUIPMENT AND PRODUCTS PROPOSED TO BE USED FOR THIS PROJECT PRIOR TO ORDERING. SUBMIT SIX COPIES OF DATA SHEETS TO THE ENGINEER, BOUND IN A SINGLE VOLUME FOR APPROVAL.

SPECIFICATIONS

WASTE AND VENT PIPING:
ALL WASTE AND VENT PIPING ABOVE AND BELOW SLAB SHALL BE SCHEDULE 40 PVC PLASTIC PIPE AND FITTINGS CONFORMING TO ASTM D 2665 OR ASTM 2661. JOINTS FOR PVC PIPE SHALL BE MADE USING SOLVENT CEMENT. HANGERS SHALL BE EVERY 4'-0".

SUPPLY PIPING:
ALL SUPPLY PIPING AND FITTINGS SHALL BE CHLORINATED POLYVINYL CHLORIDE (CPVC) CONFORMING TO ASTM F-441 AND ASTM F-937. JOINTS FOR CPVC PIPE SHALL BE MADE USING SOLVENT CEMENT. HANGERS SHALL BE EVERY 4'-0".

LEGEND	
SYMBOL	DESCRIPTION
	SANITARY WASTE LINE
	SANITARY VENT LINE
	DOMESTIC COLD WATER LINE
	DOMESTIC HOT WATER LINE
	PIPE CAP
	PIPE TURNS TO, AWAY
	FLOOR CLEANOUT
	FLOOR DRAIN
	WALL HYDRANT
	VENT THROUGH ROOF

NOTE:
ALL SUPPLY PIPING SHALL BE ROUGHED IN FOR CONNECTION TO FUTURE PLUMBING FIXTURE.

NOTE:
ALL SUPPLY PIPING TO BE ROUTED ABOVE CEILING UNLESS OTHERWISE INDICATED.

NOTE:
COORDINATE ROUTING OF SUPPLY PIPING WITH EXHAUST FAN IN WALL (SEE HVAC PLAN).

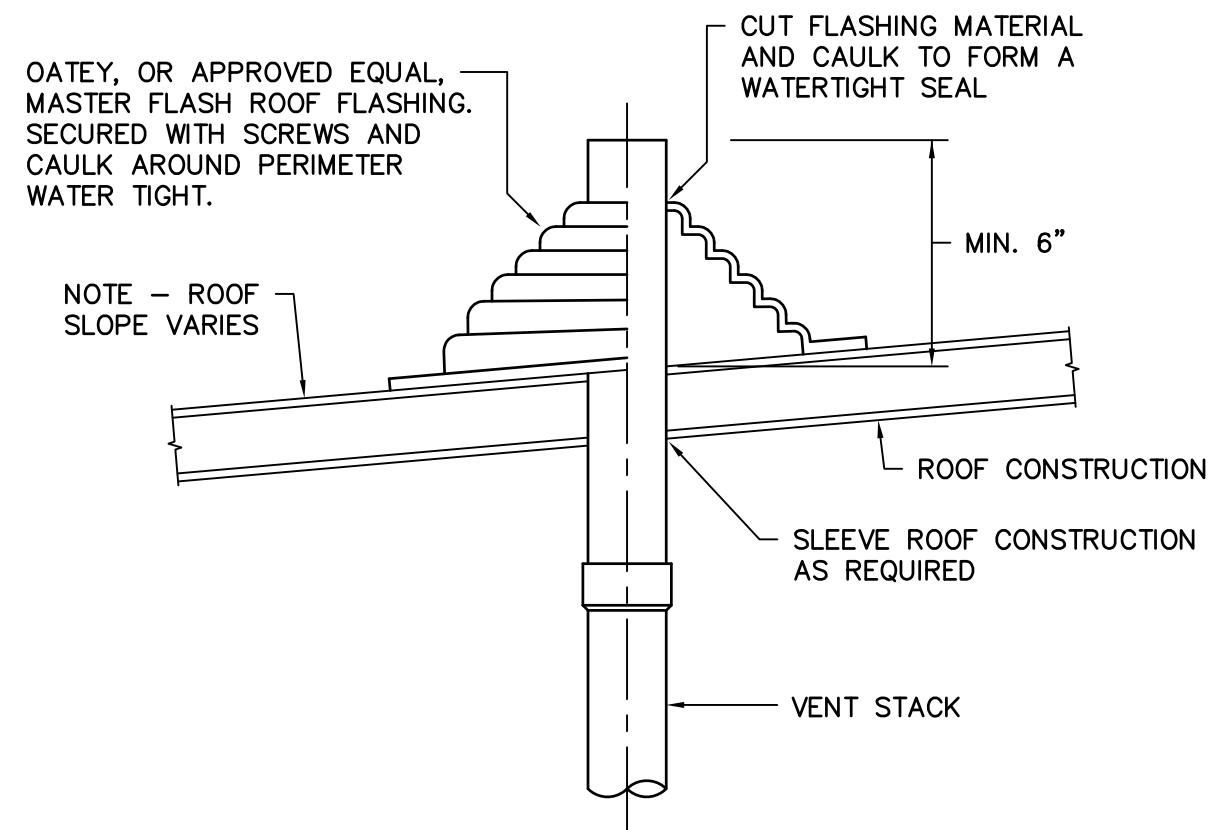
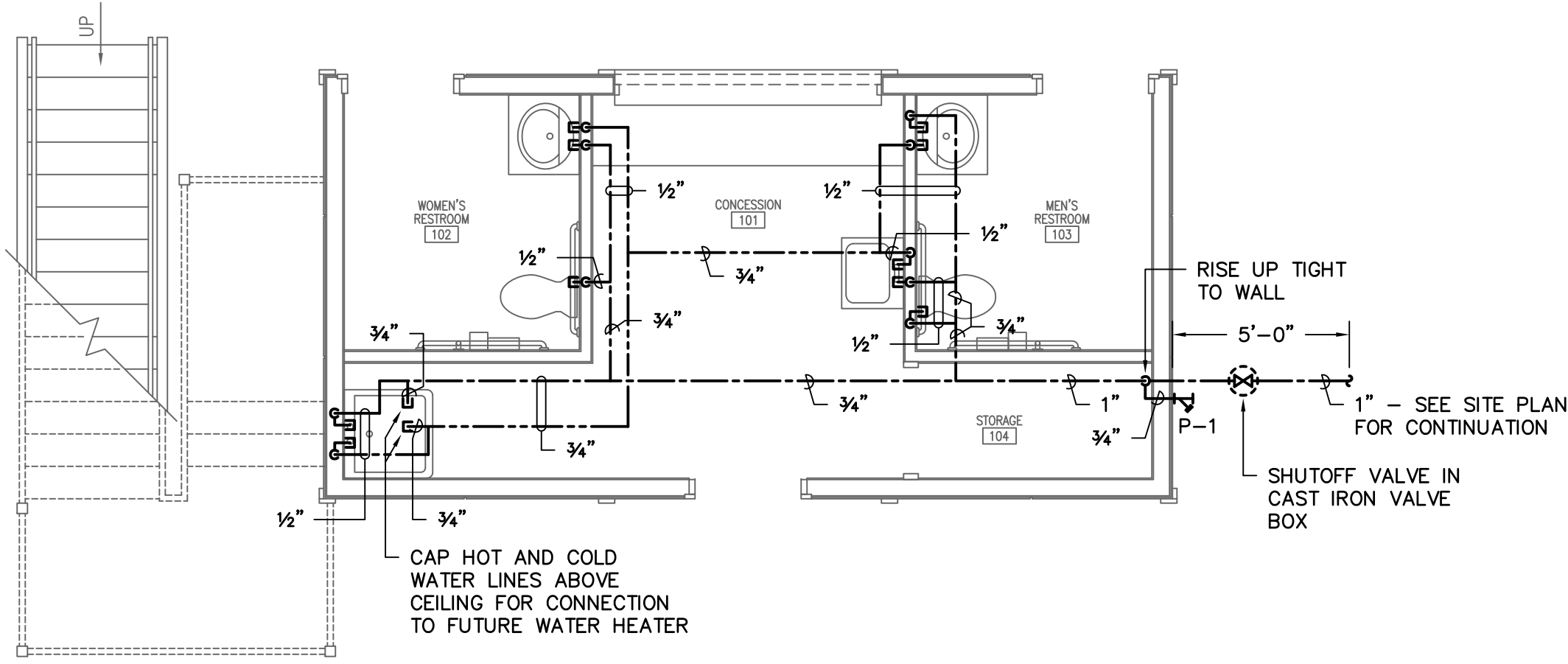

NOTE:
ALL WASTE PIPING SHALL BE ROUGHED IN FOR CONNECTION TO FUTURE PLUMBING FIXTURE.

NOTE:
ALL VENT PIPING SHALL BE 2" IN SIZE UNLESS OTHERWISE INDICATED.

NOTE:
COORDINATE ROUTING OF VENT PIPING WITH EXHAUST FAN IN WALL (SEE HVAC PLAN).

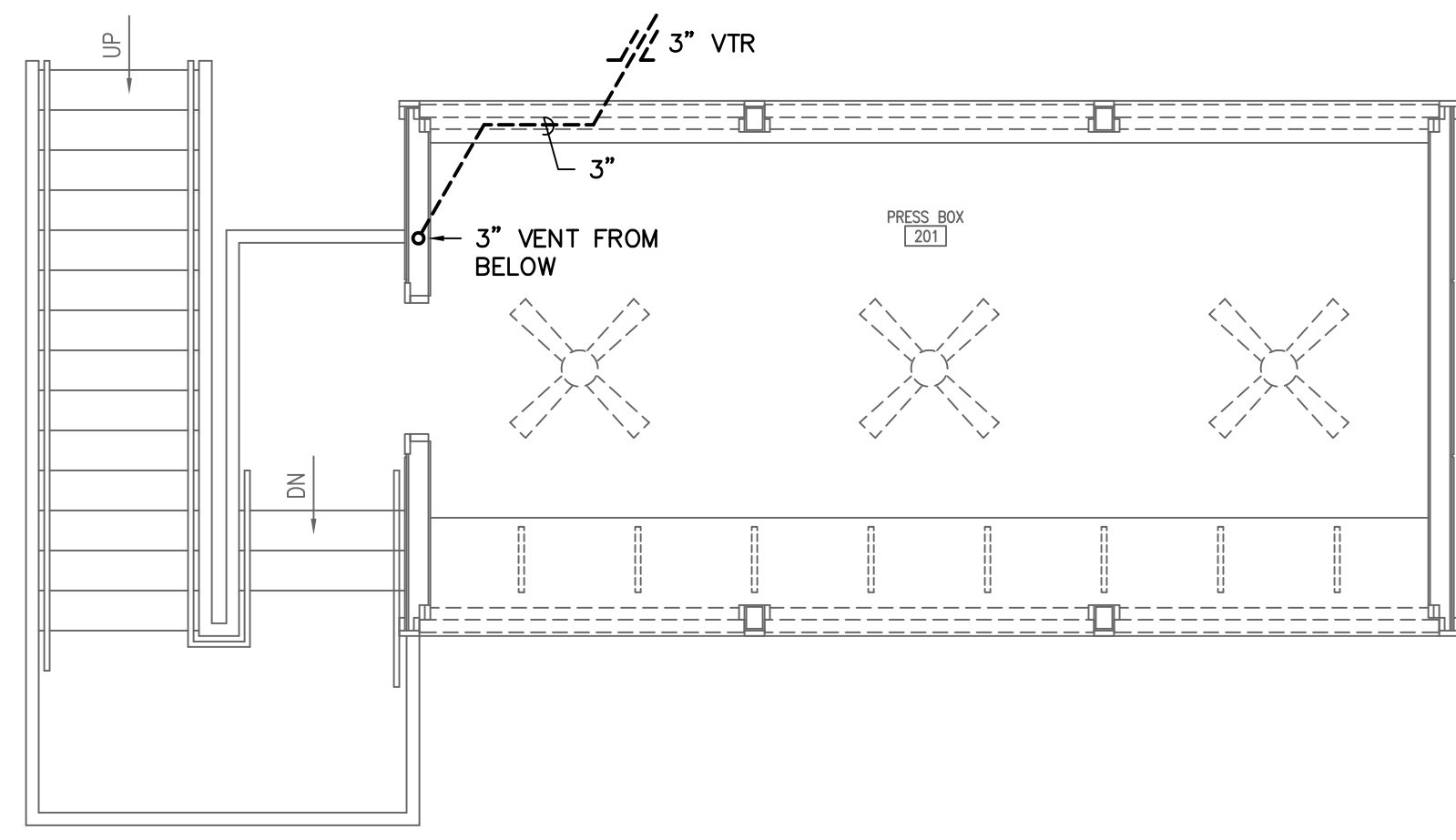
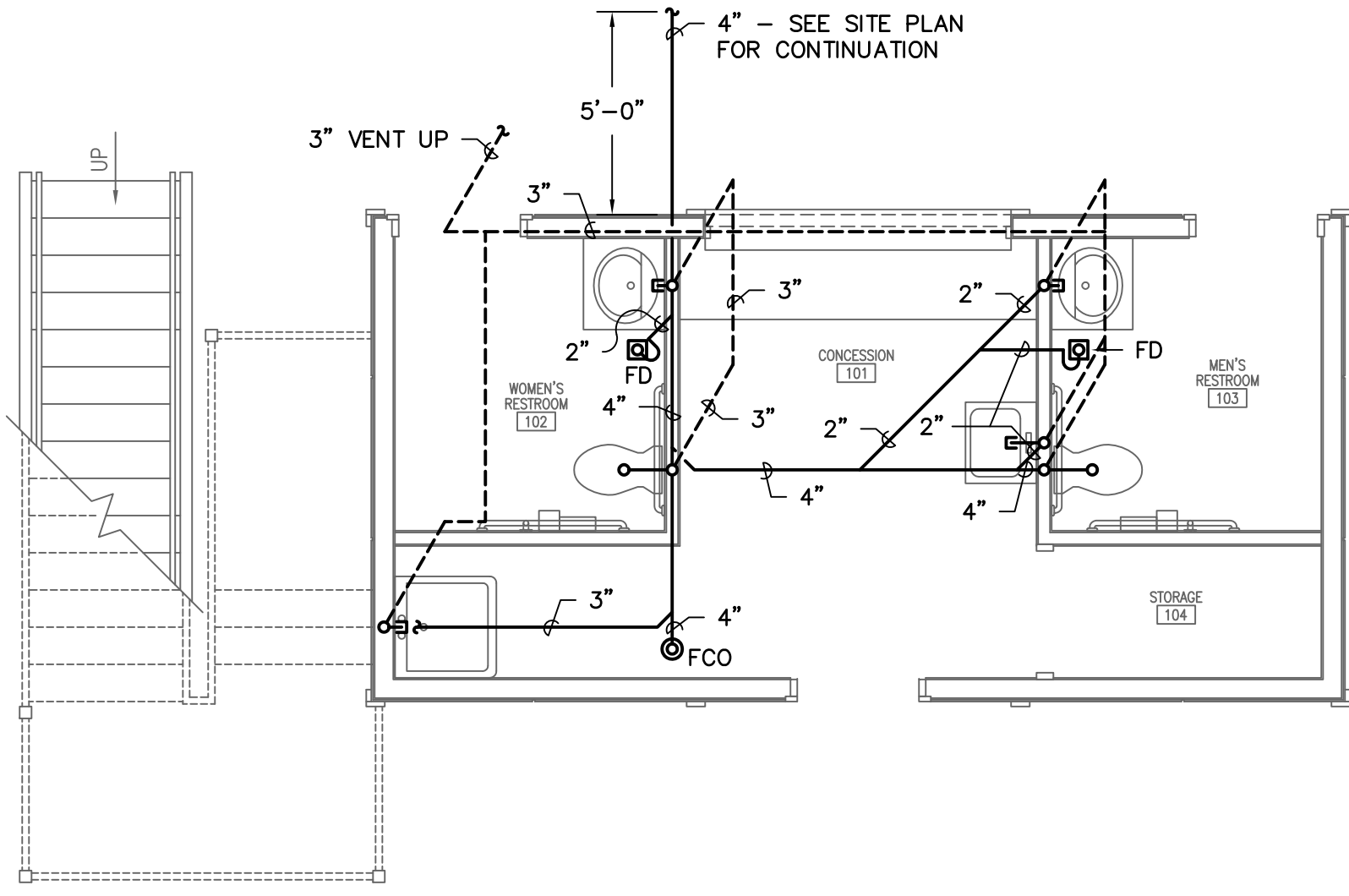

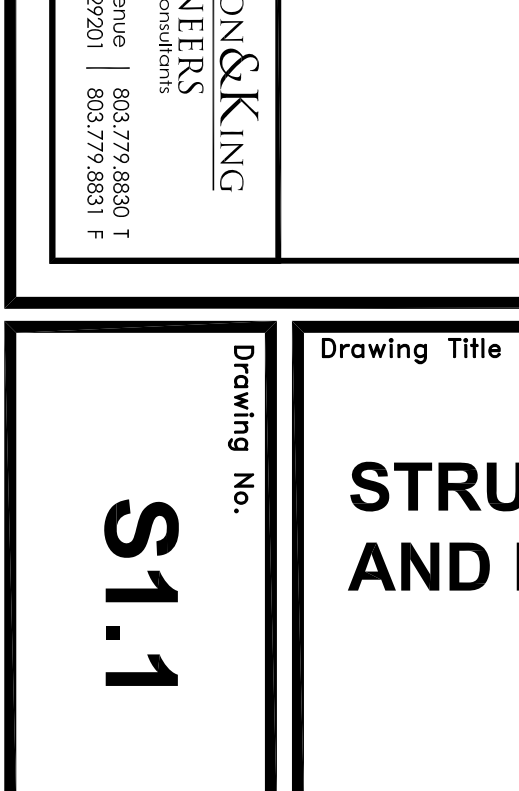
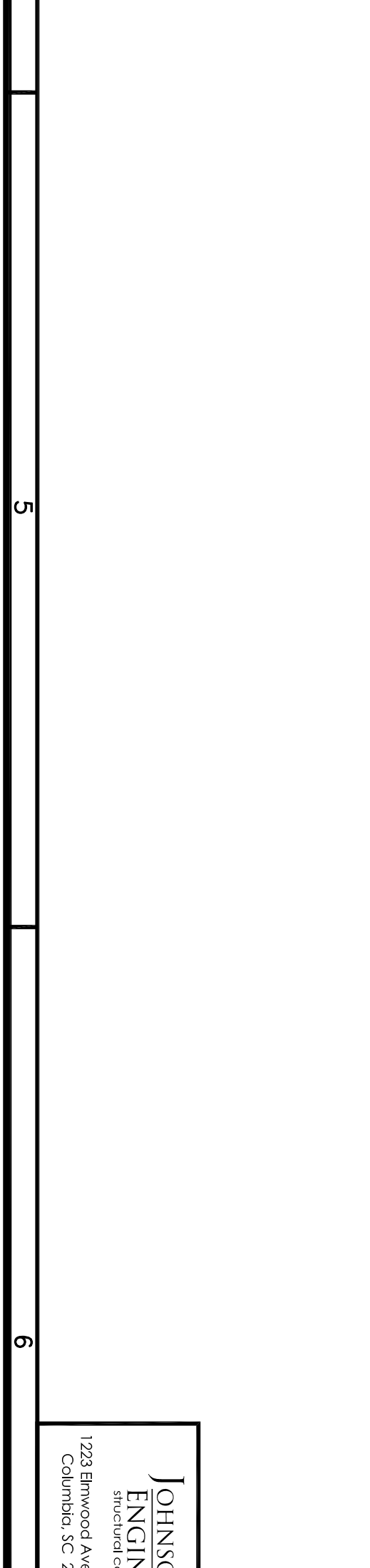
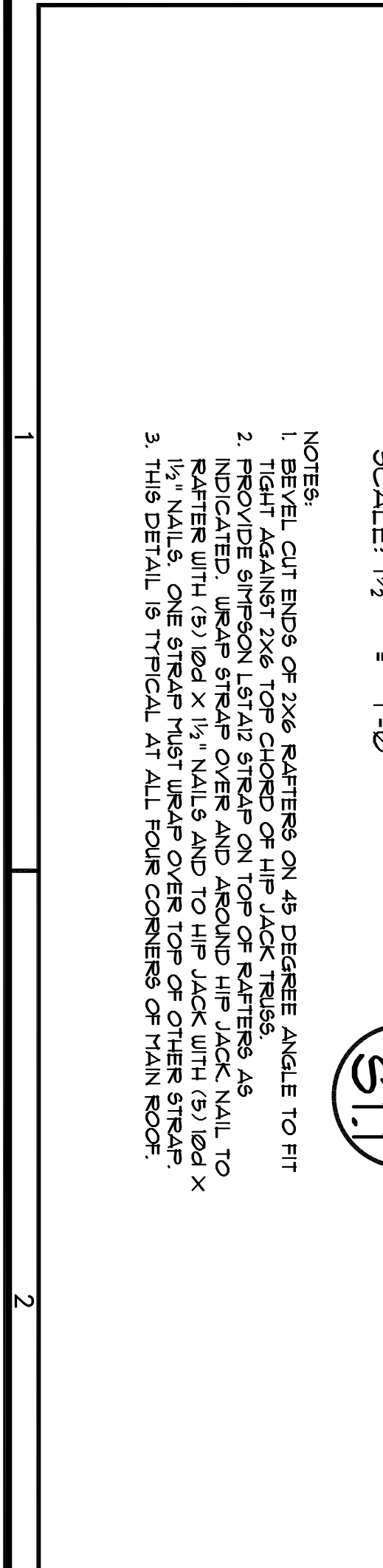
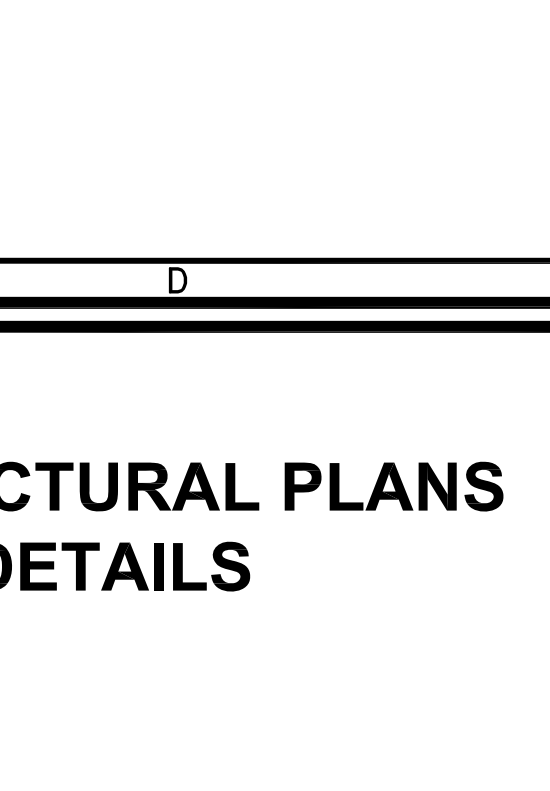
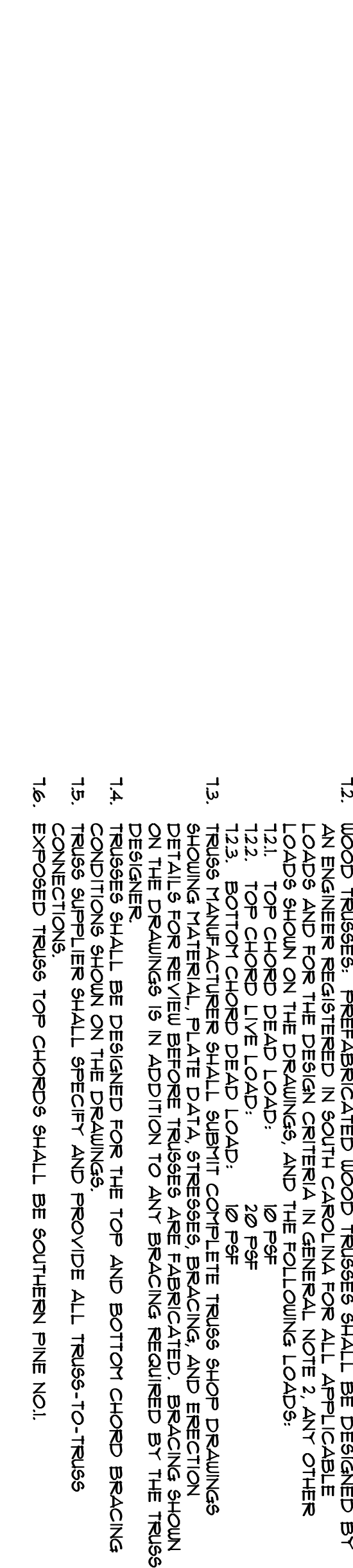
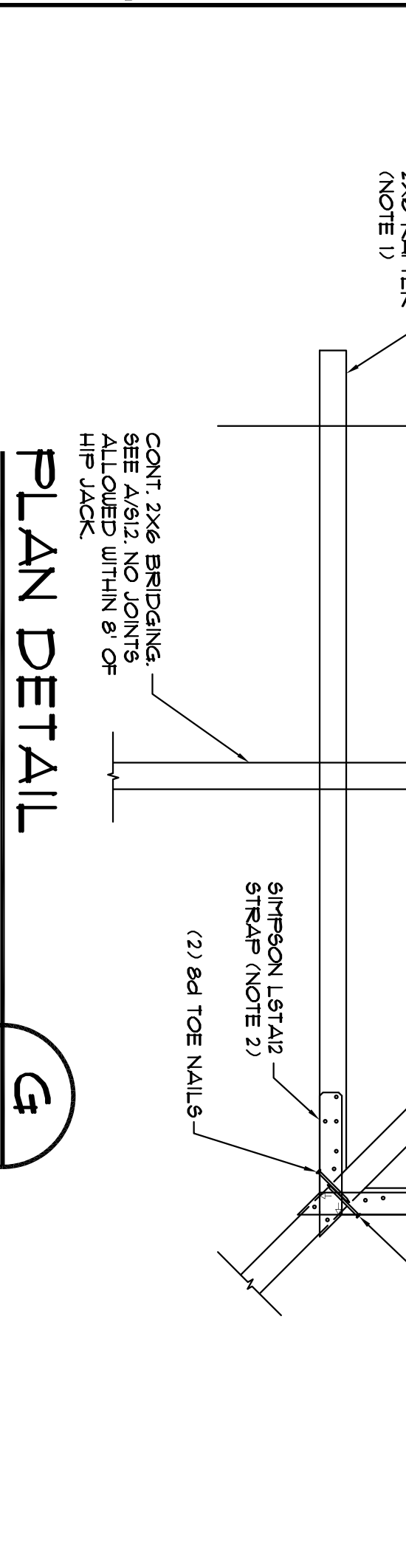
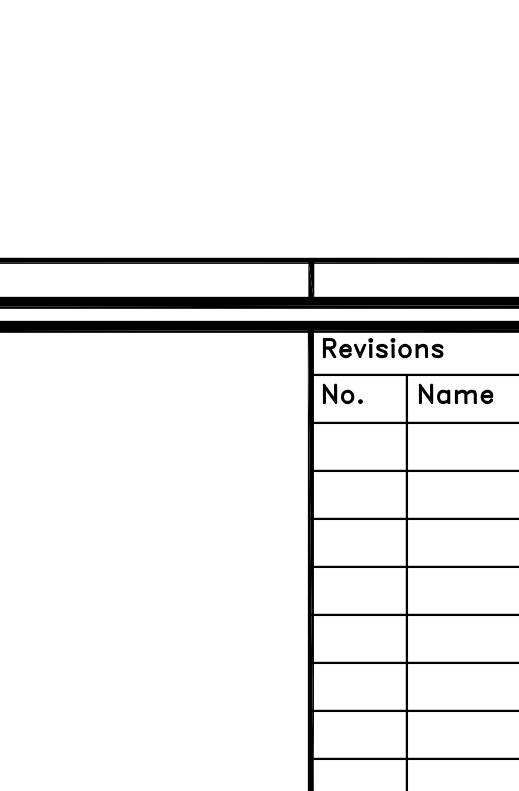
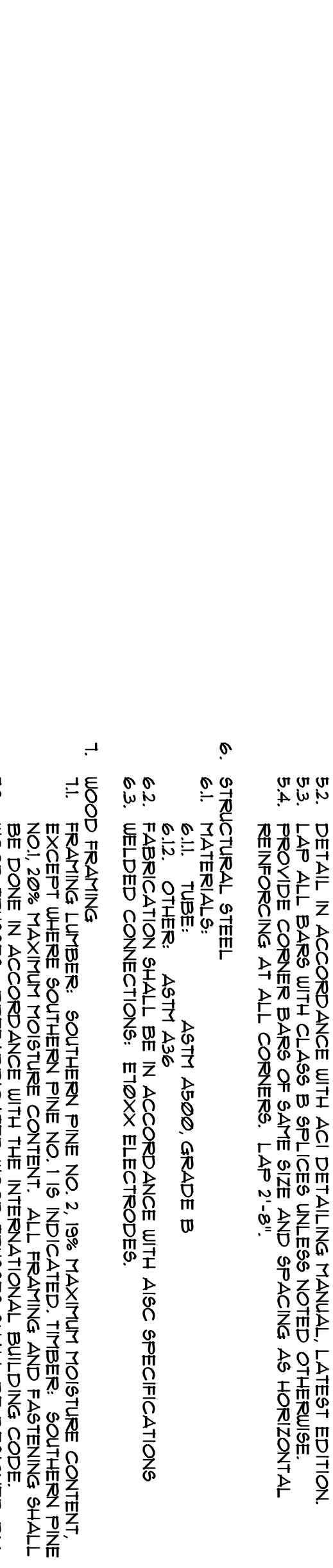
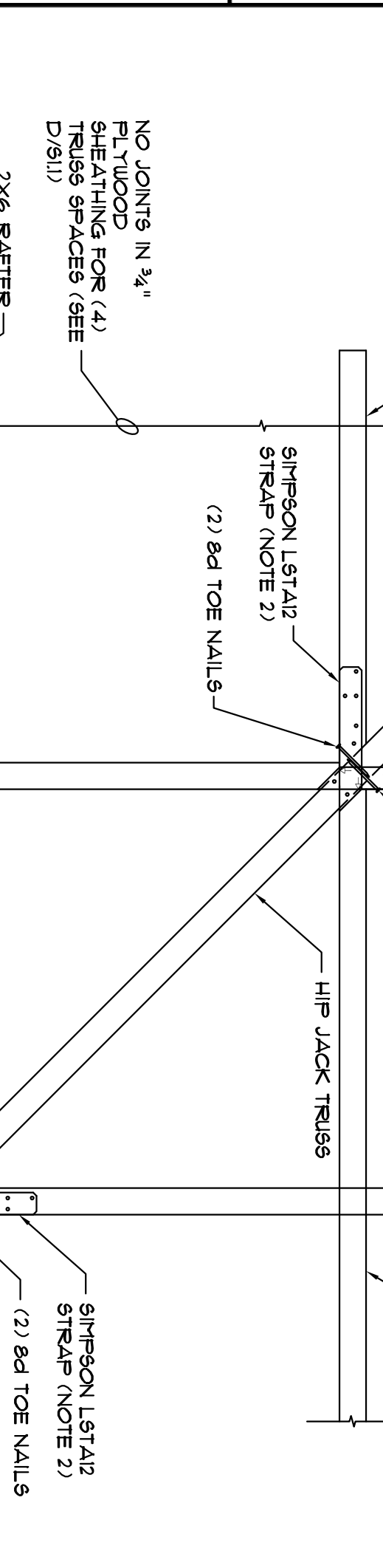
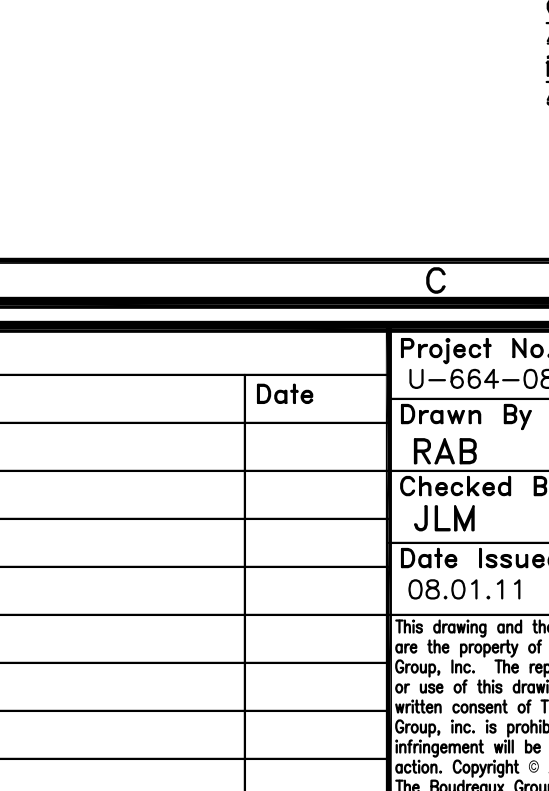
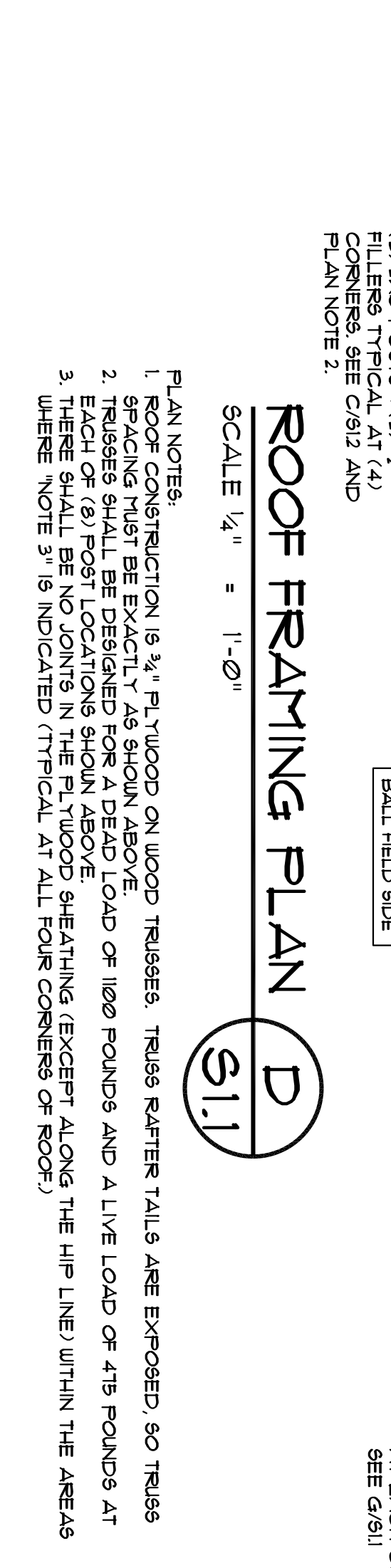
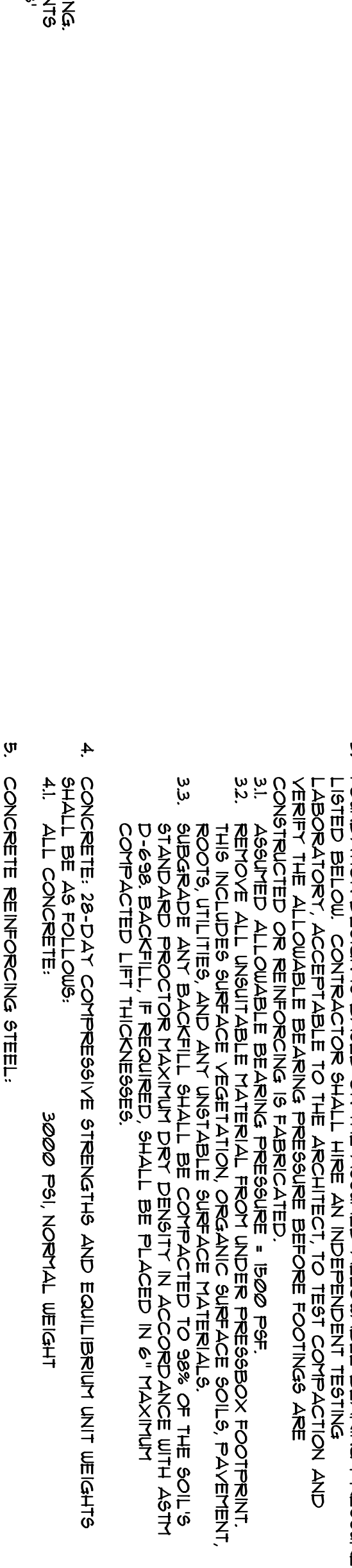
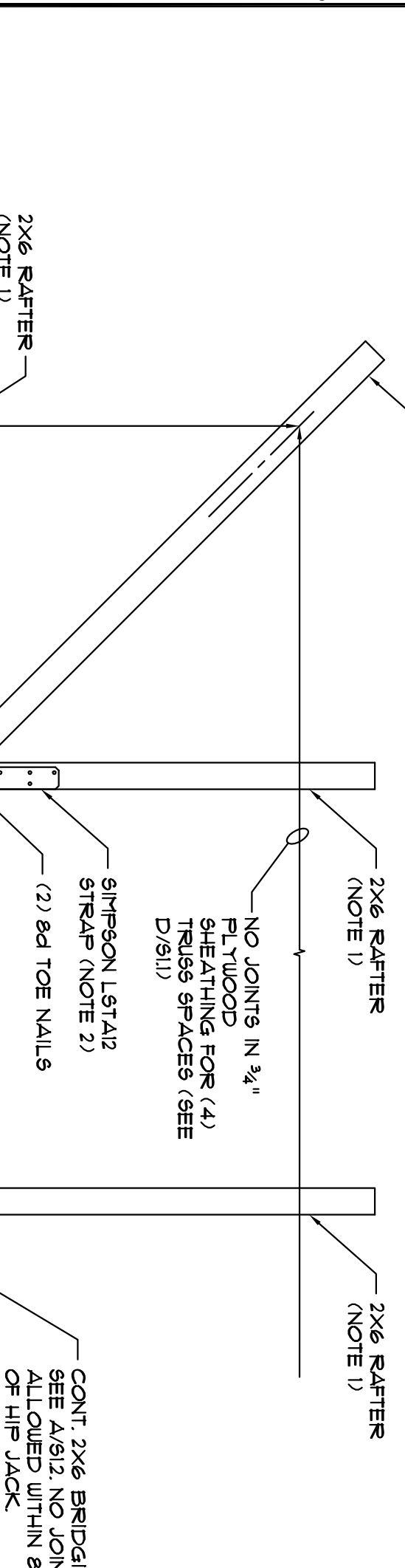
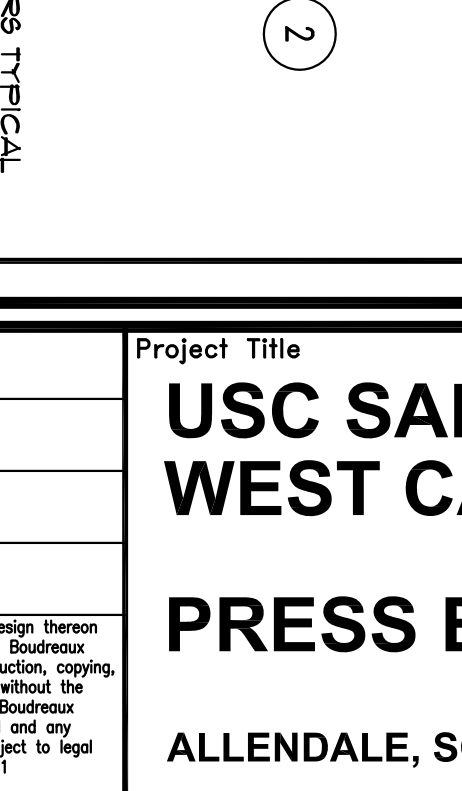
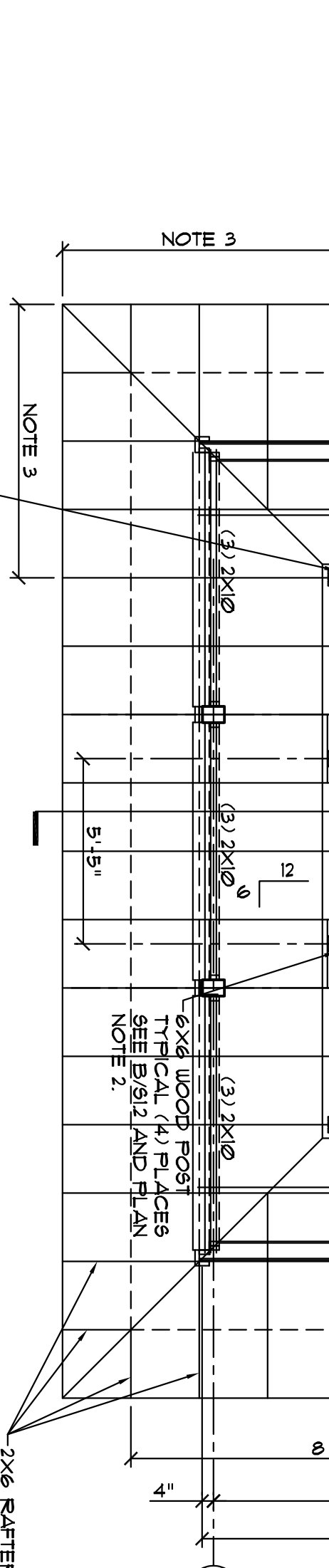
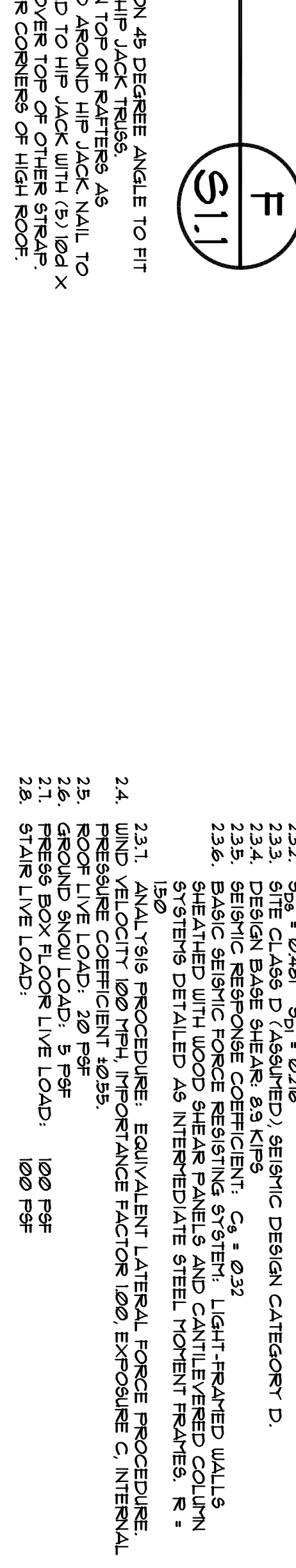
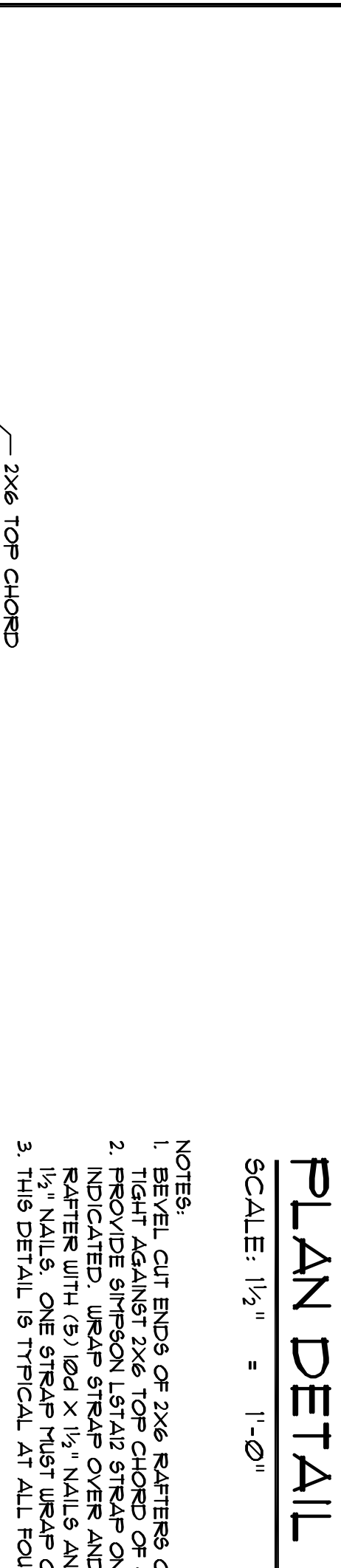
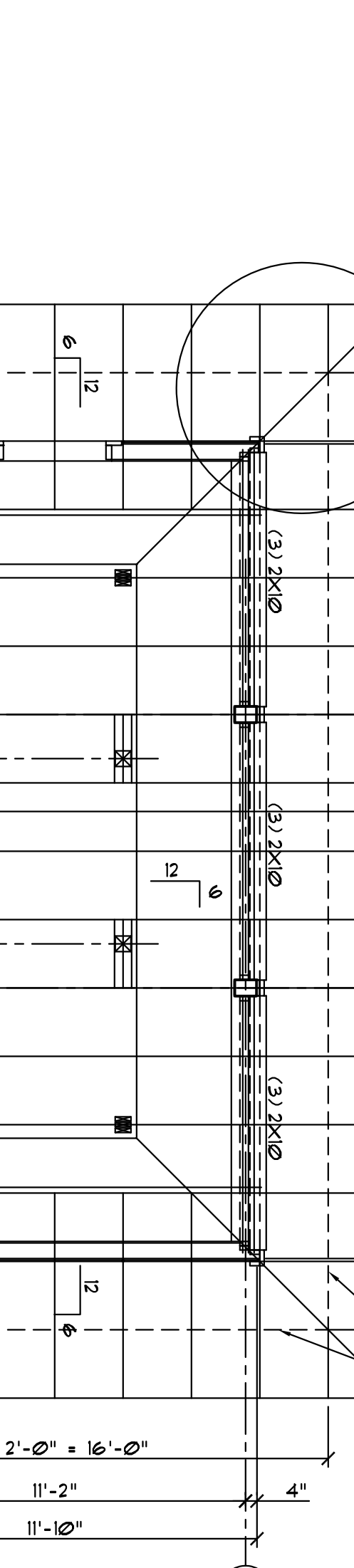
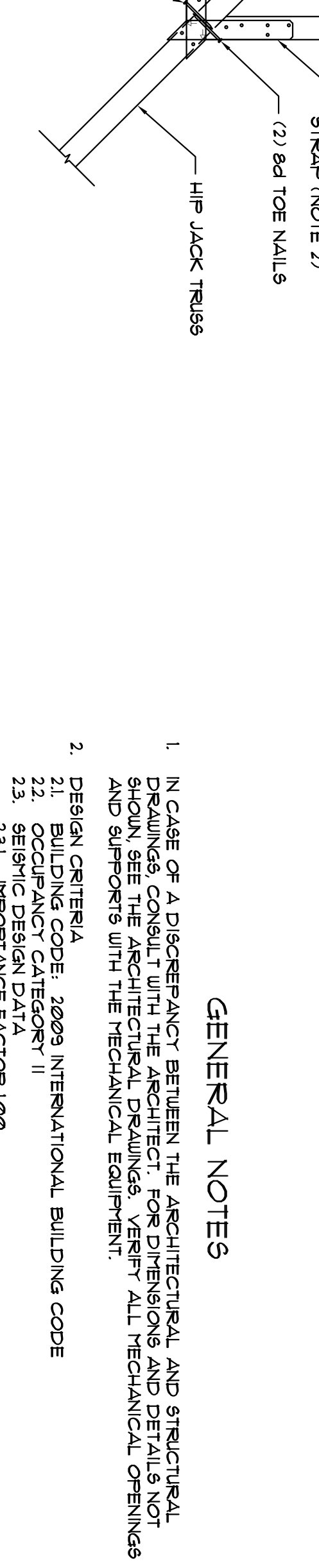
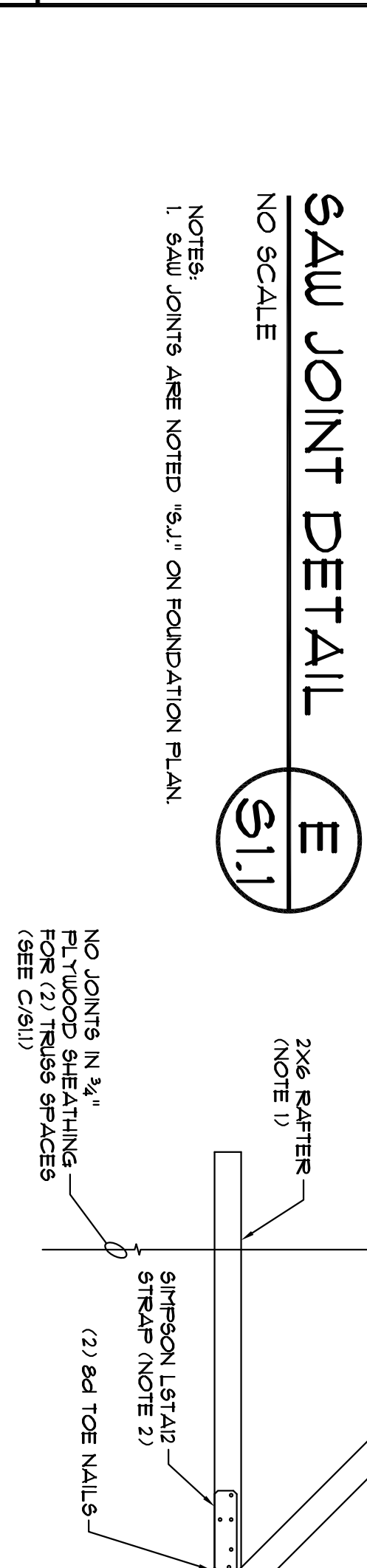
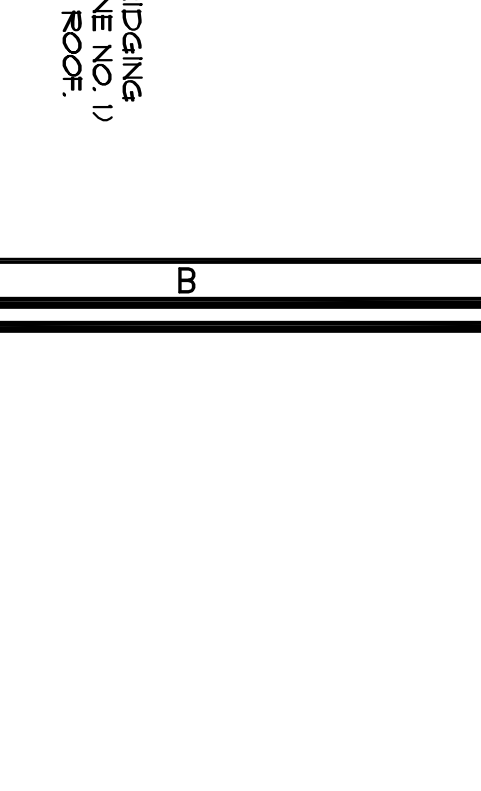
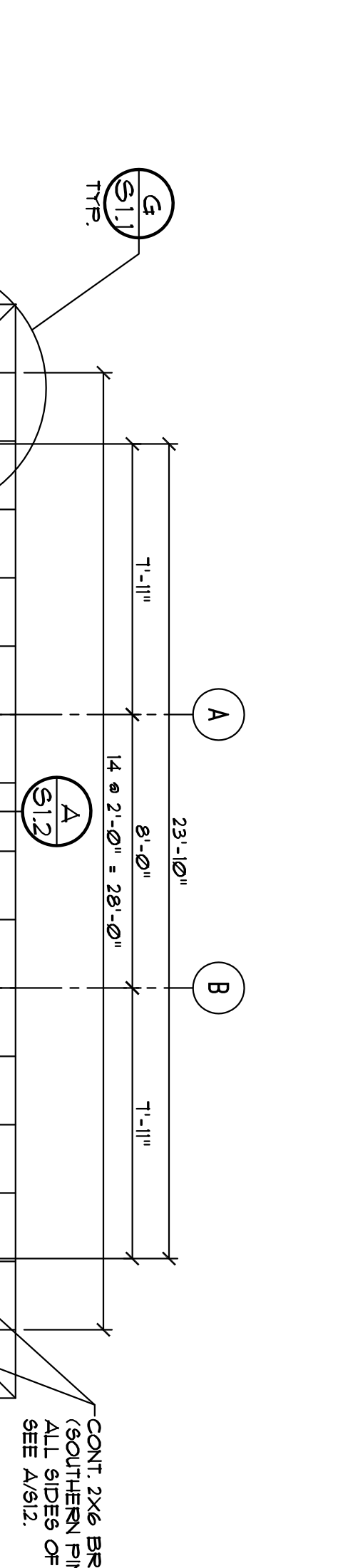
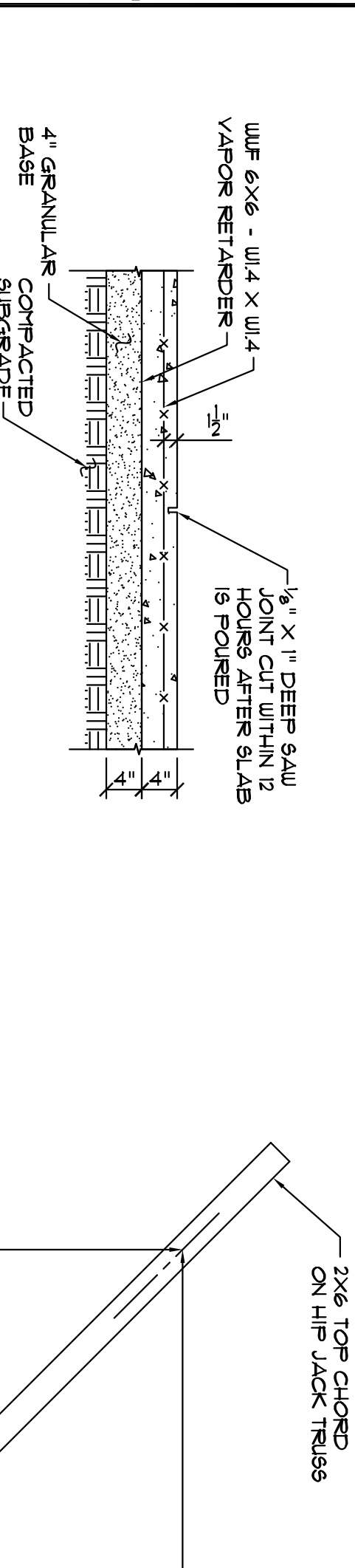
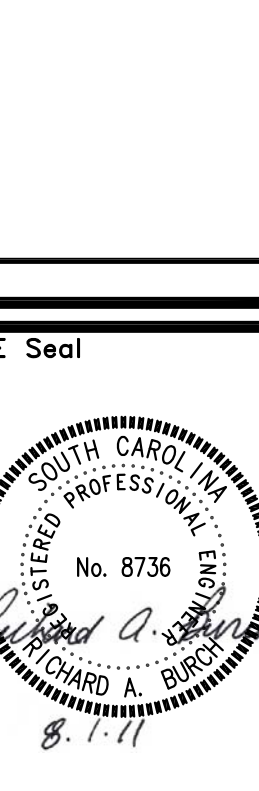
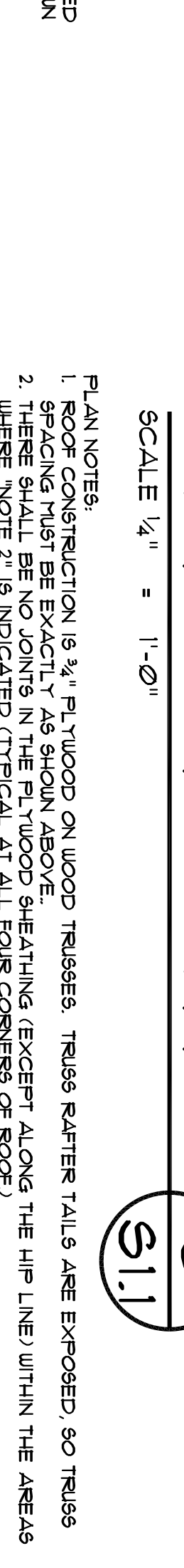
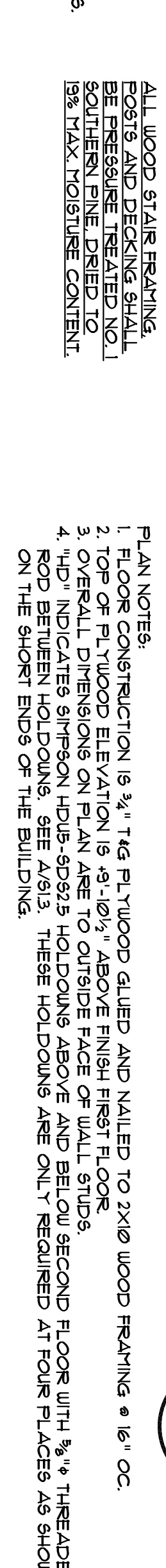
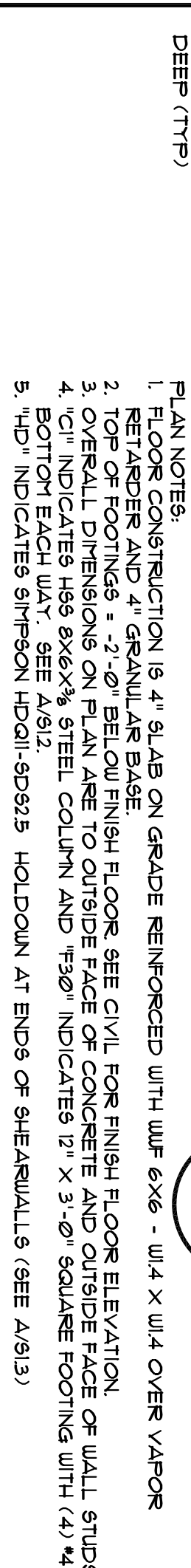
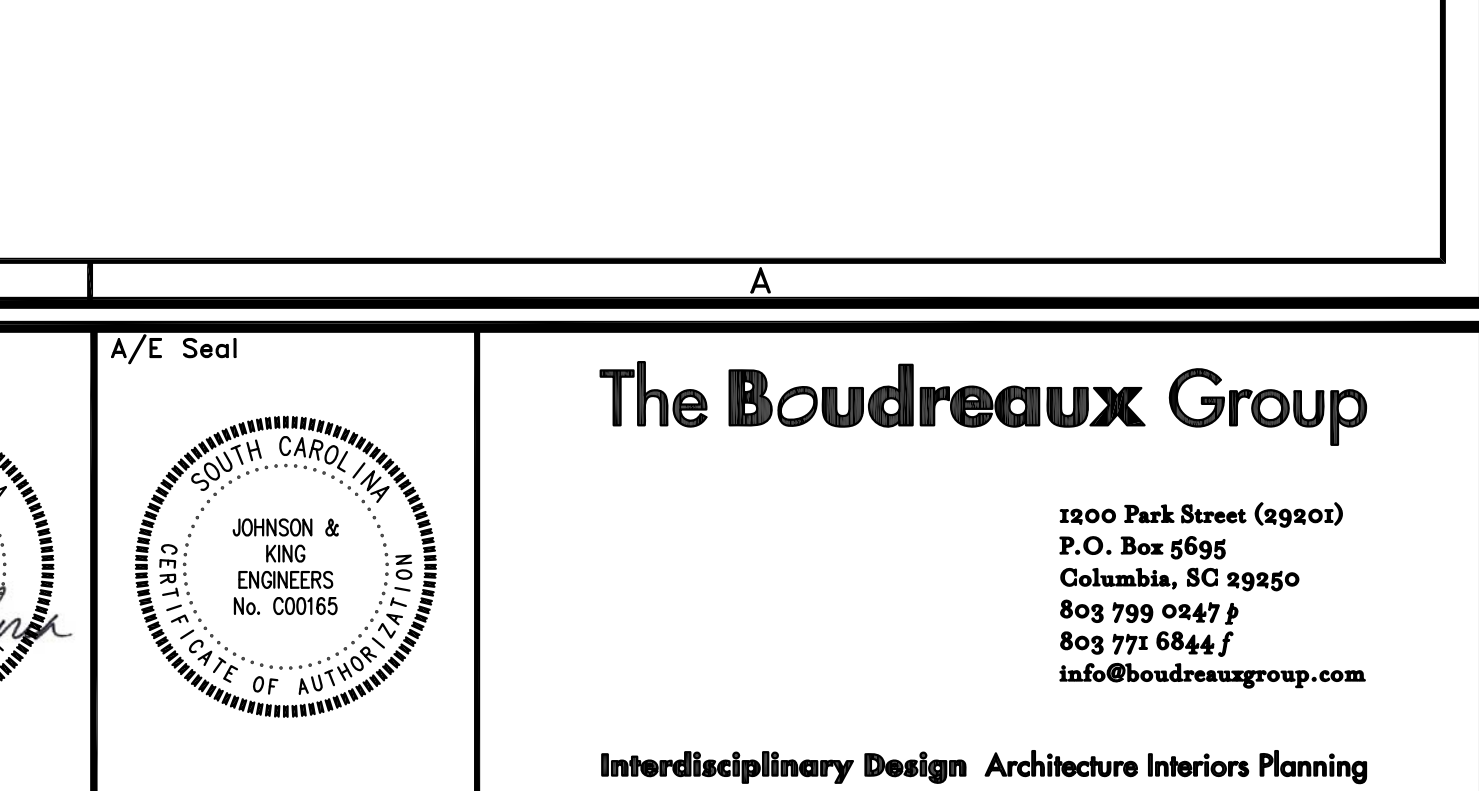
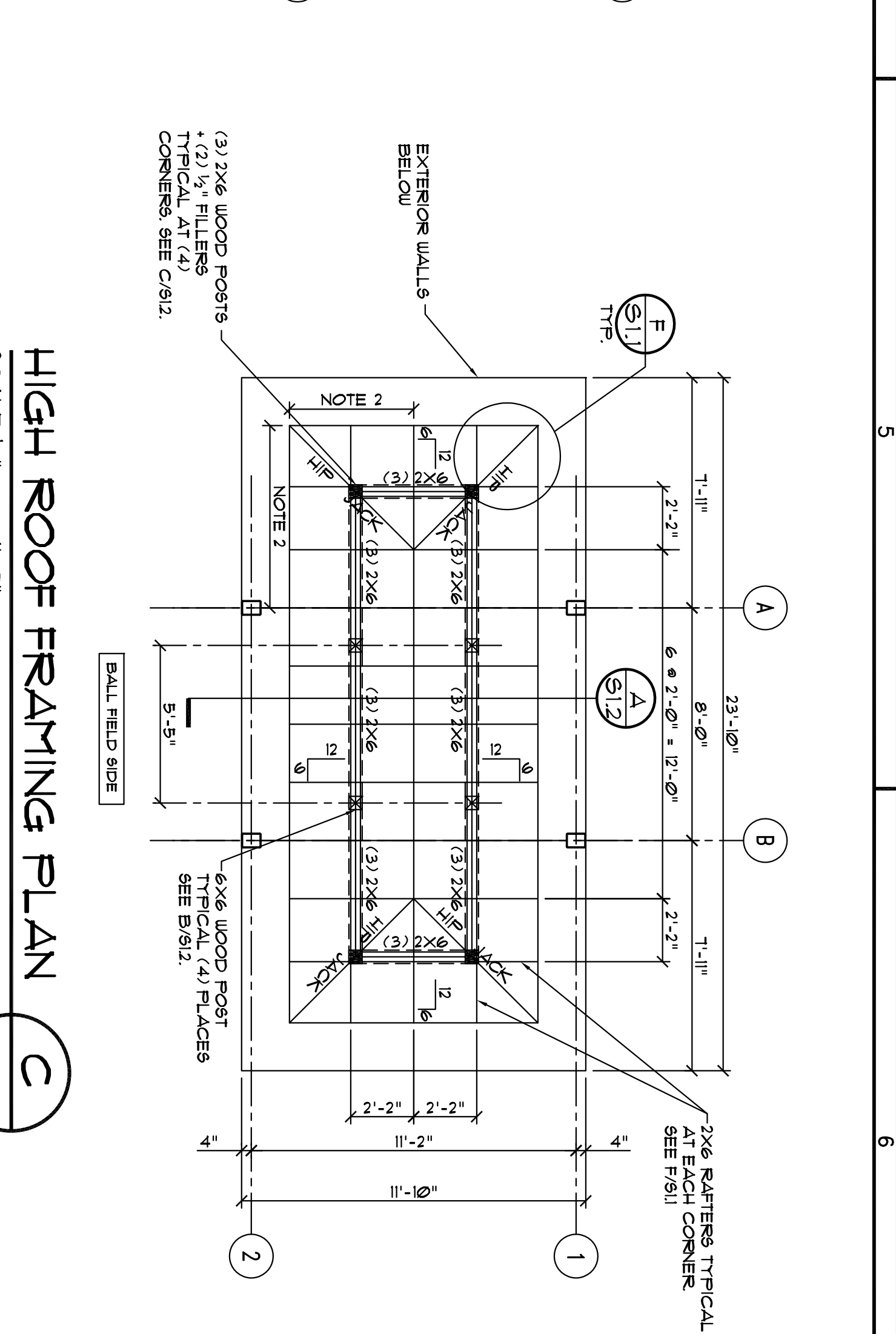
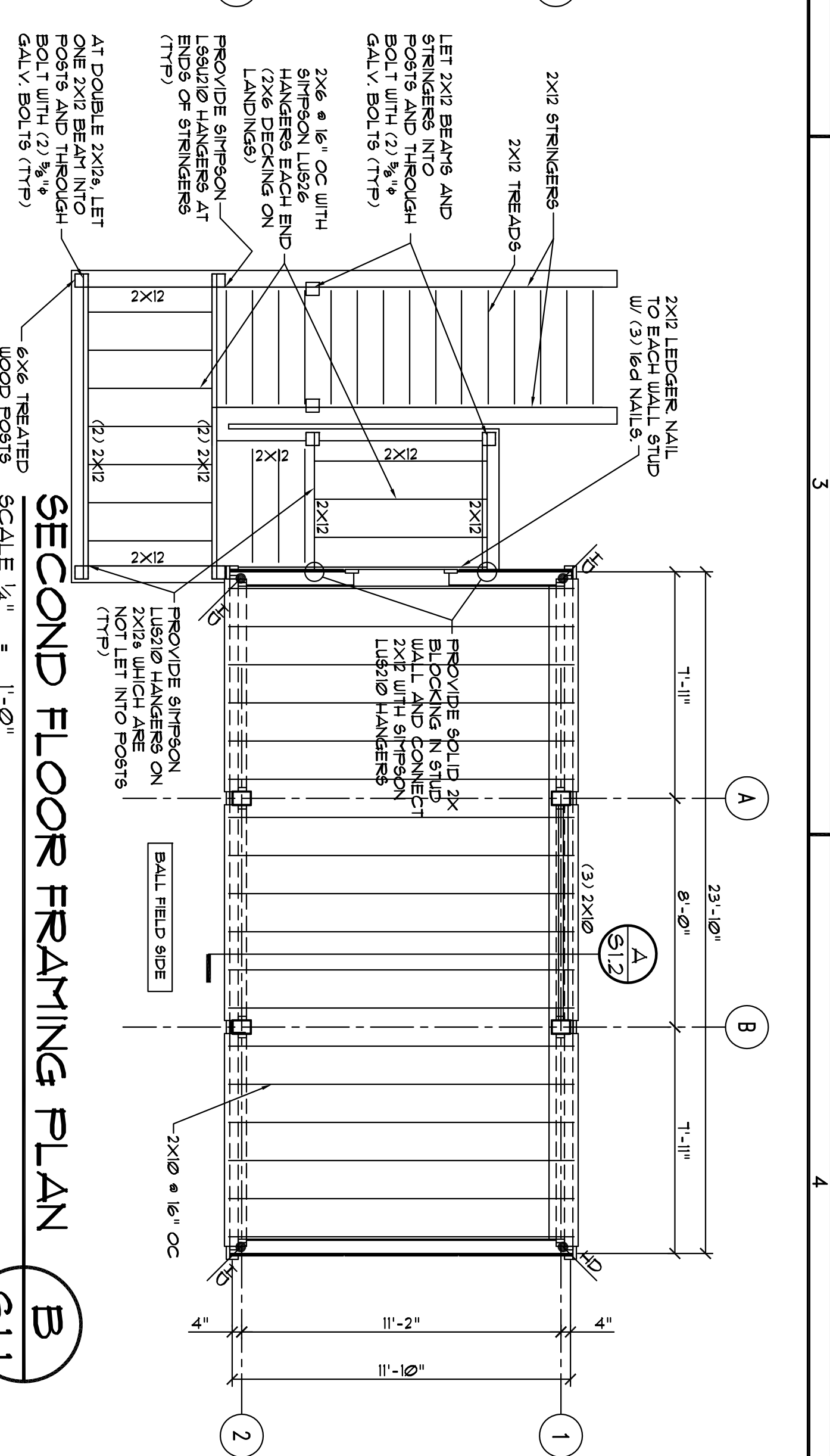
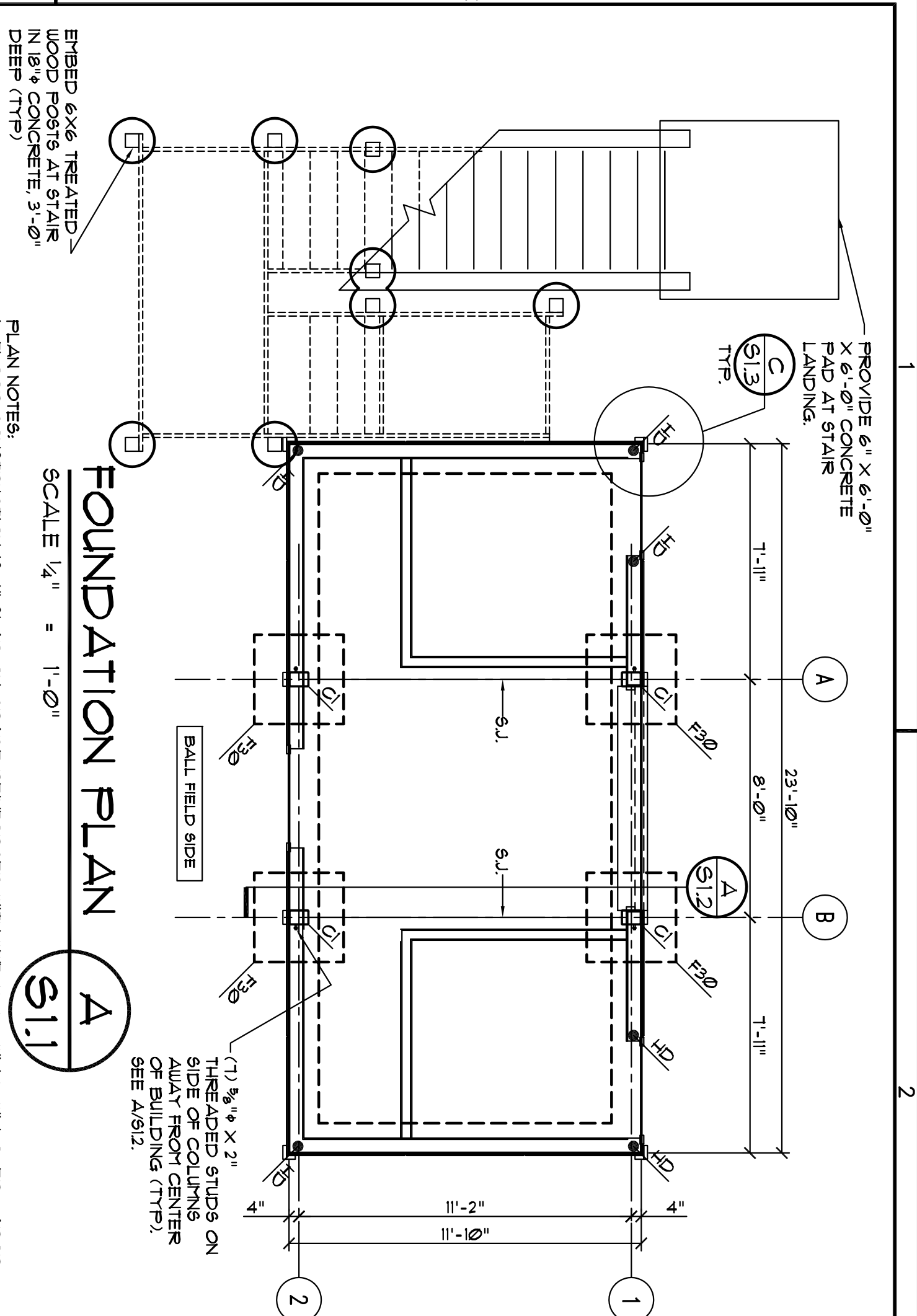

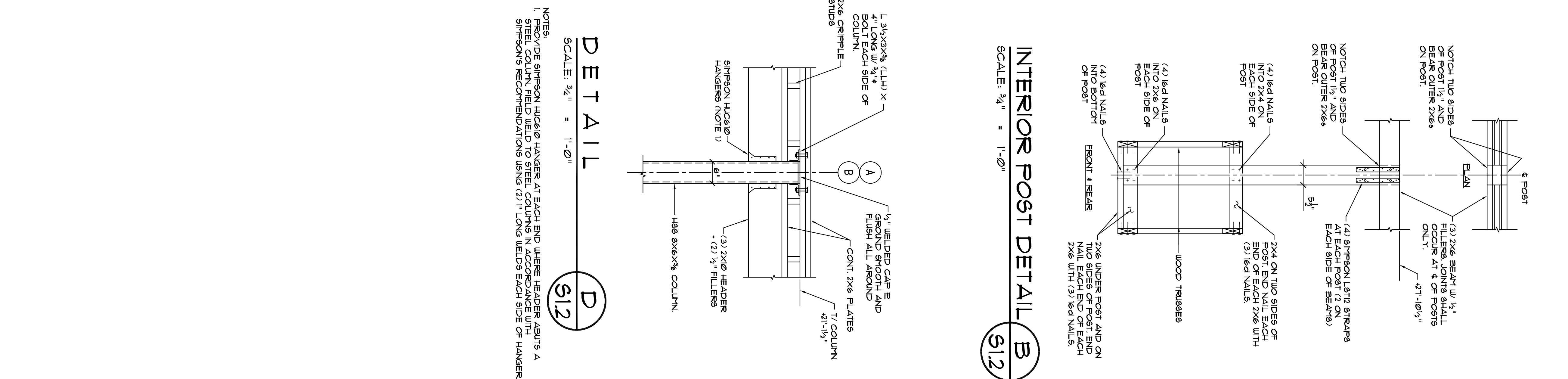
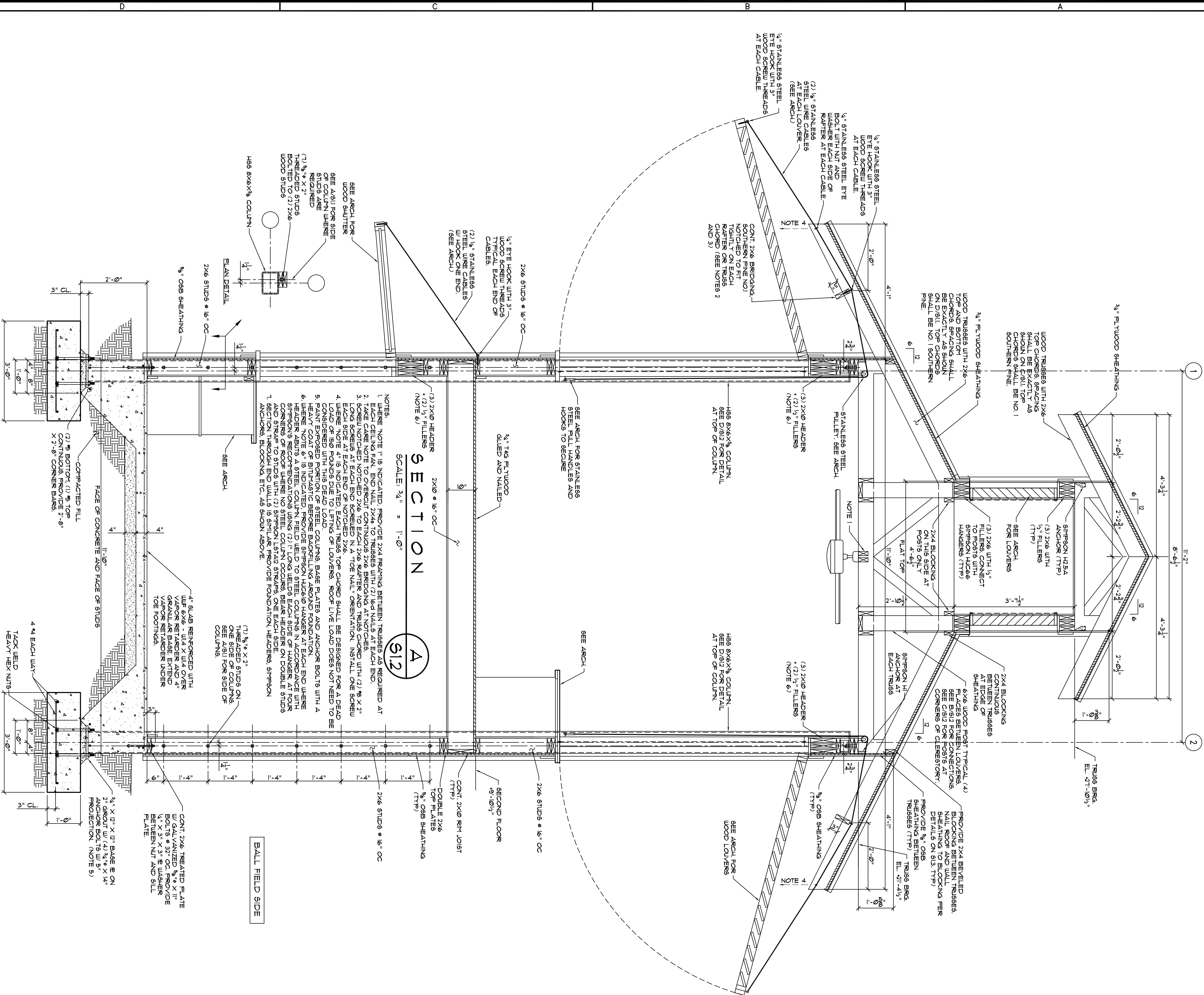

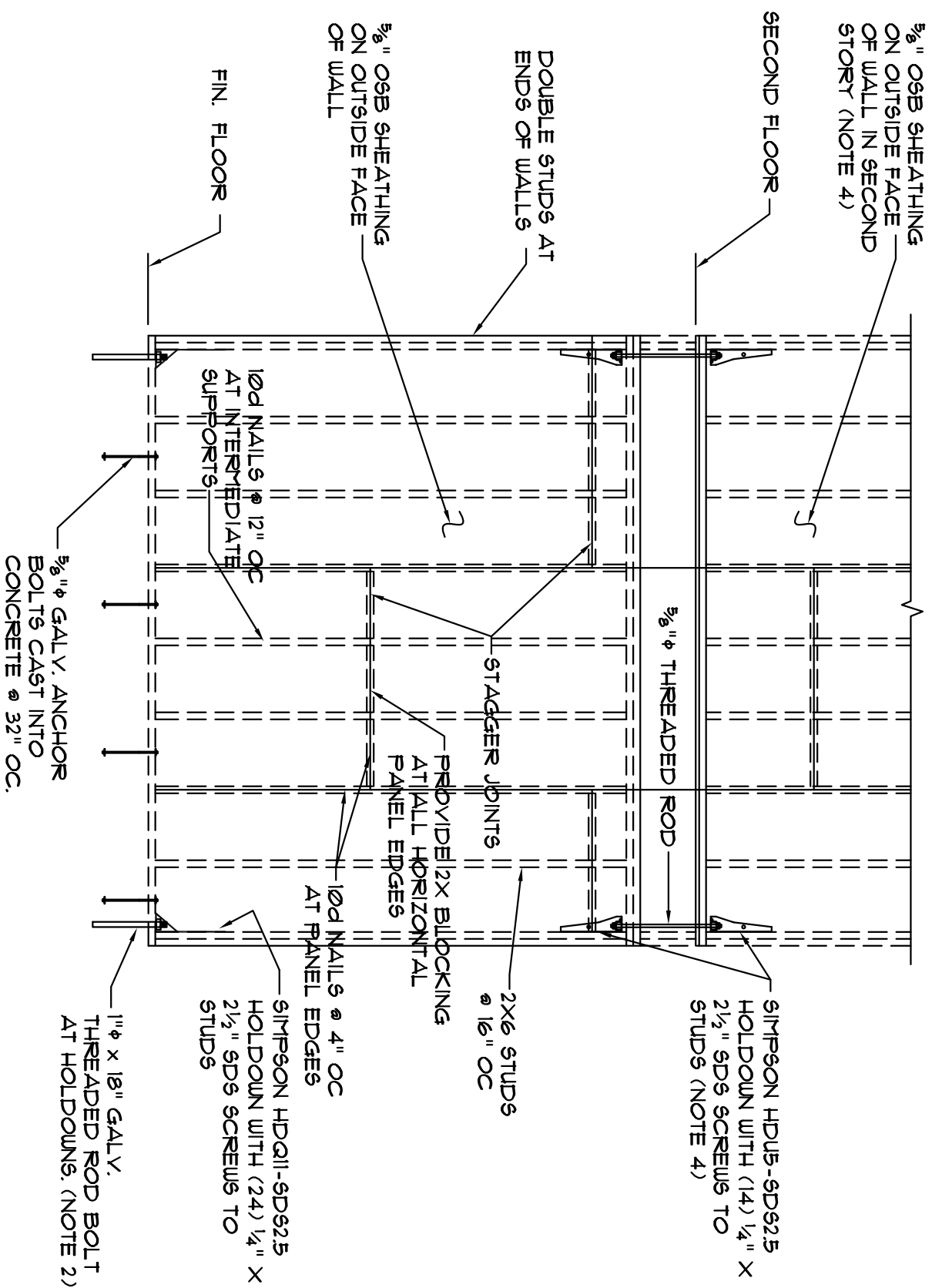

DETAIL A
SCALE 3/8" = 1'-0"

- NOTES:
1. ABOVE EXTERIOR WALLS RECEIVE SHEATHING BLOCKING, AND NAILING AS SHOWN ABOVE.
2. ANCHOR BOLTS AT HOLD-DOWNS SHALL BE DRILLED AND BROCK REATED IN CONCRETE AND SET WITH EPOXY ADHESIVE. ANCHOR BOLTS SHALL BE SET IN PLACE BEFORE DRILL. CLEAN HOLE WITH COMPRESSED AIR AND BRUSH. AND FILL WITH EPOXY. ALL THREADED ANCHOR BOLTS 1/2" DEEP INTO THICKENED SLAB.
3. ALL BOLTS SHALL BE HOT-DIPPED GALVANIZED.
4. SHEAR WALL SHEATHING AND HOLD-DOWNS AT SECOND FLOOR ARE ONLY LOCATIONS AT THE SECOND FLOOR.

MANUFACTURER	ANCHOR ADHESIVE
HILTI	HIT-HY 300 MAX-502
SIMPSON	95ET-X2E
FOUERS	100001

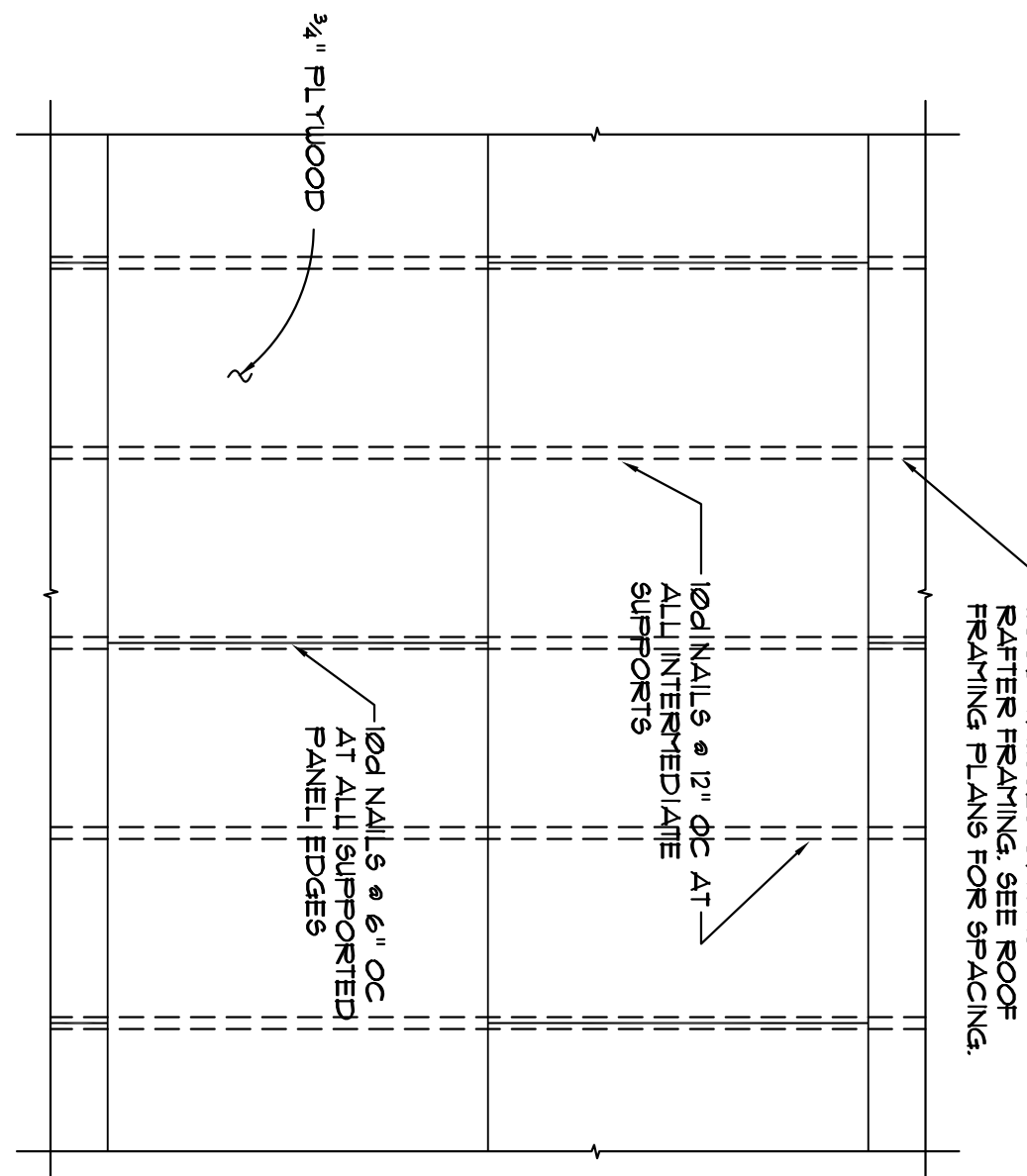

ROOF DECK NAILING DETAIL B
NO SCALE

- NOTES:
1. PROVIDE 1/8" GAPS AT ALL PANEL END AND EDGE JOINTS.

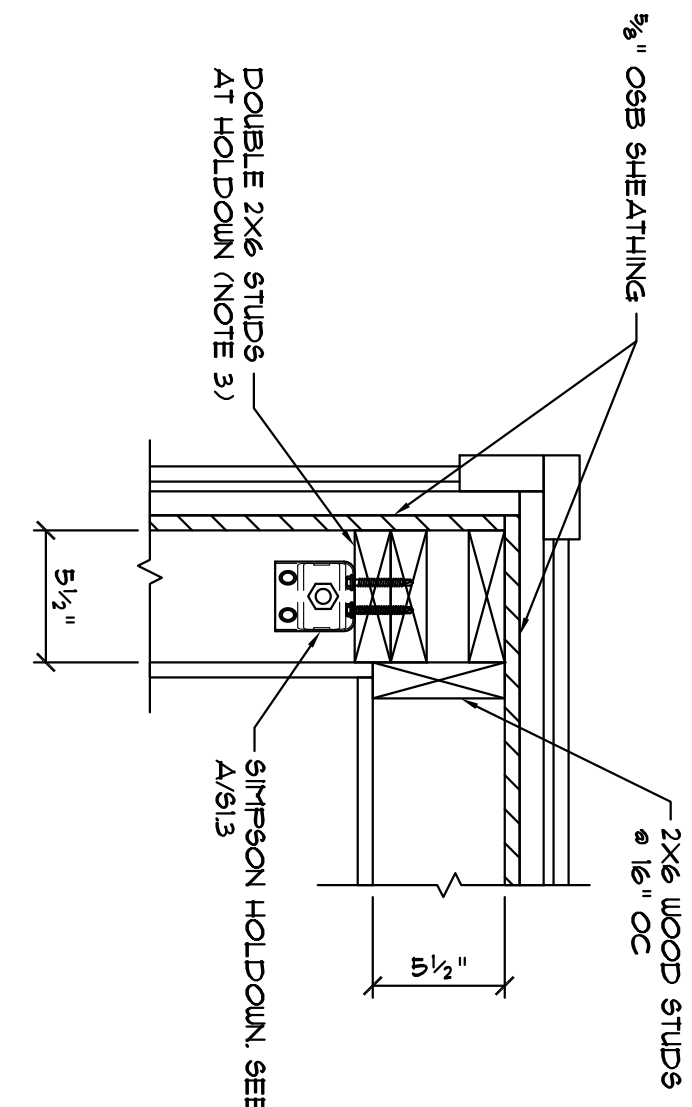

DETAIL C
SCALE 1 1/2" = 1'-0"

- NOTES:
1. DETAIL IS TYPICAL AT FOUR CORNERS OF FULL-PINK WHERE SHEAR WALL HOLD-DOWNS OCCUR AND 6 SHIP-LAKE AT OTHER HOLD-DOWNS.
2. DOUBLE STUDS AND HOLD-DOWN MAY BE LOCATED ON EITHER WALL AT A CORNER.
3. STUDS WITH 1/4\"/>

Revisions		
No.	Name	Date

Project No. U-664-08
Drawn By RAB
Checked By JLM
Date Issued 08.01.11
This drawing and the design thereon are the property of The Boudreaux Group, Inc. The reproduction, copying or use of this drawing without the written consent of The Boudreaux Group, Inc. is prohibited and any infringement will be subject to legal action. Copyright © 2001 The Boudreaux Group

